

PROPOSED GROUND FLOOR PLAN
SCALE 1:100 @ A3

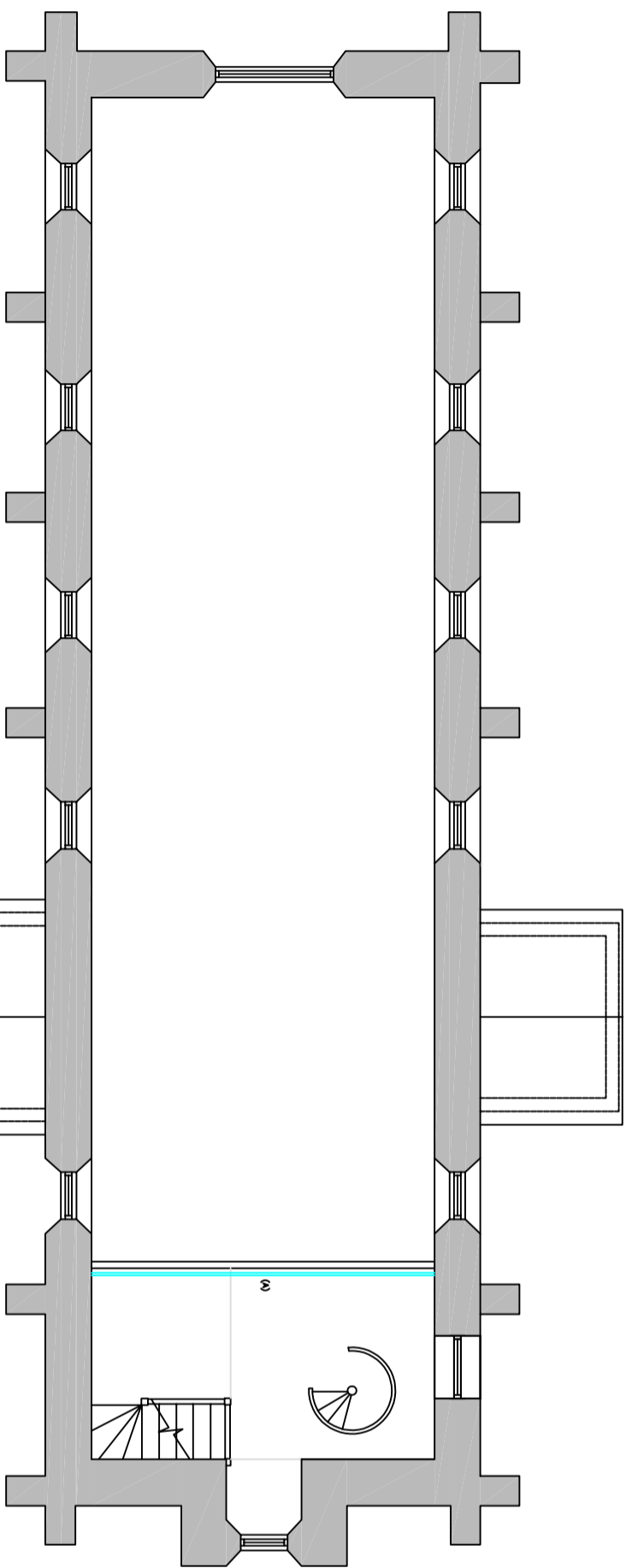
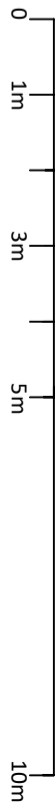

PROPOSED FIRST FLOOR PLAN
SCALE 1:100 @ A3

NOTES
New partitions formed from metal stud partition with plasterboard walls to provide chain fire rating.
Plasterboard then plaster skimmed and painted.
New waterproof skirting provided.
Drainage for toilet and utility to drain to existing connections.
(A) New 1.1m glass balustrade to mezzanine (looked existing finish), for safety compliance as existing is 0.9m.

St Martin's Church, Belper, Ringwood

St Martin's Church	Proposed Floor Plans
July 23	Ground Floor & Mezzanine Floor
Ref - 22/04/03/017	