

PROPOSED SOUTH ELEVATION
SCALE 1:100 @ A3

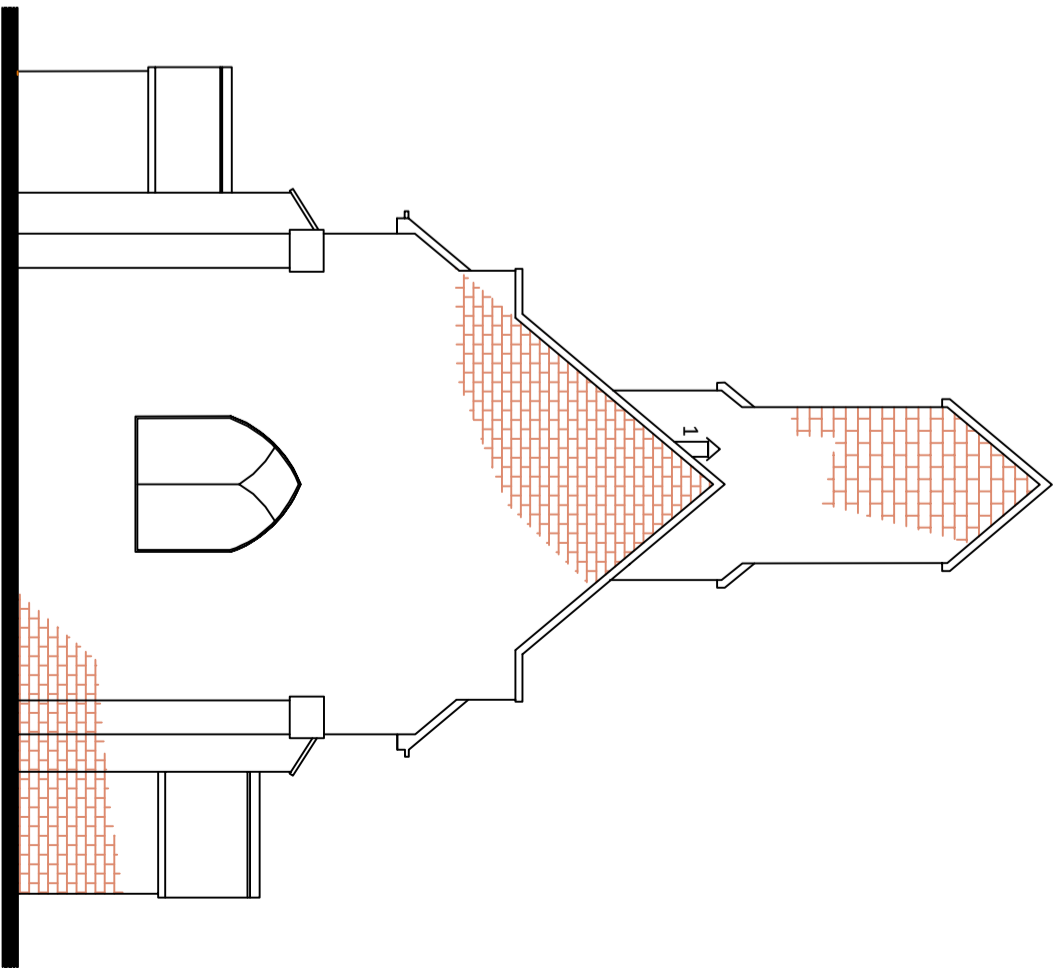

PROPOSED EAST ELEVATION
SCALE 1:100 @ A3

NOTES

1 - New opening for wood burning stove - 200mm diameter

St Martin's Church, Belper, England

St Martin's Church

Mar 23

Ref - 22CHURCH/ENR/2024

Proposed Drawings 2

