

**NORTH ELEVATION (EXISTING) 1:100**  
0 2.5 5.0 M

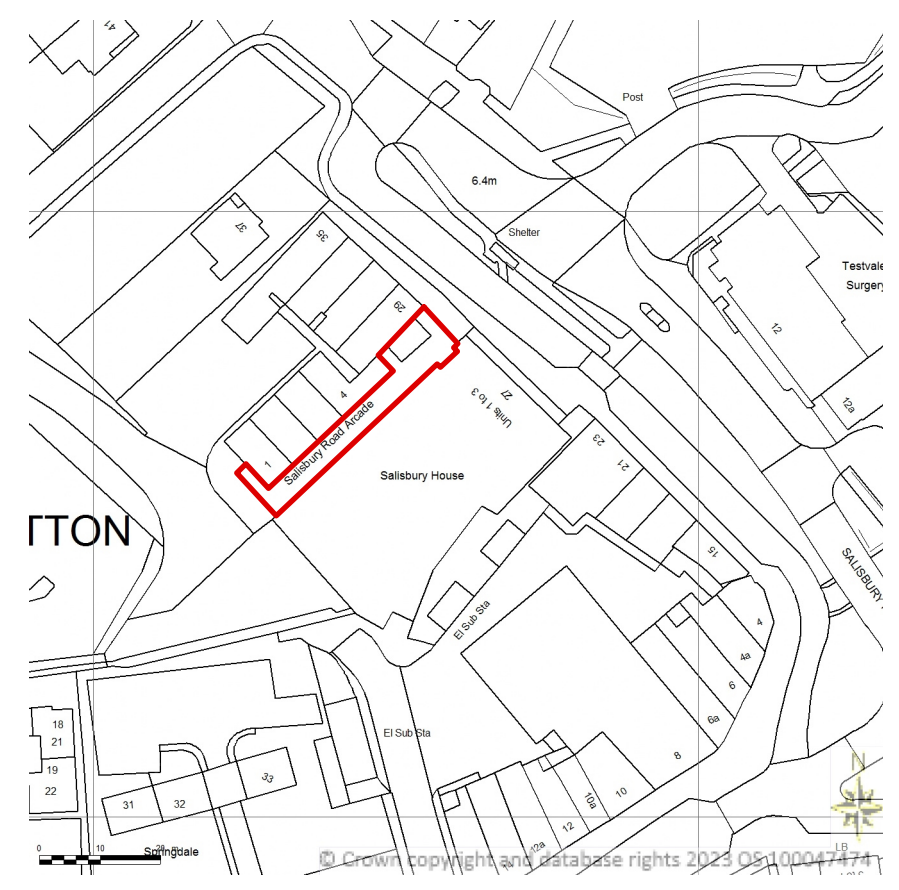

**LOCATION PLAN 1:1250**  
0 10 25 M

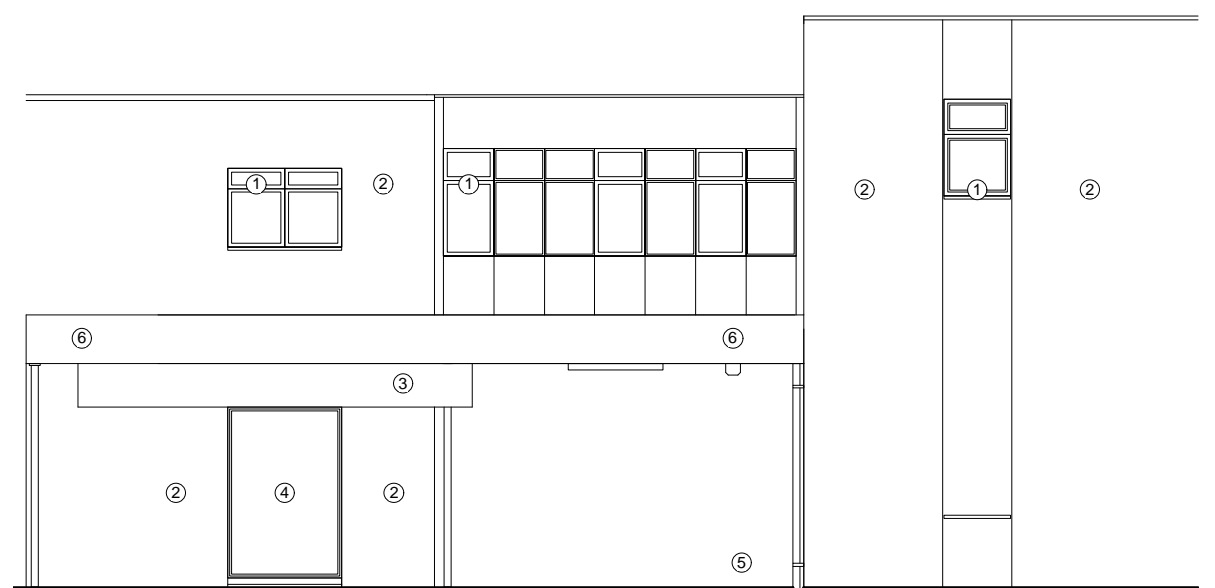

**WEST ELEVATION (EXISTING) 1:100**  
0 2.5 5.0 M



**EAST ELEVATION (EXISTING) 1:100**  
0 2.5 5.0 M

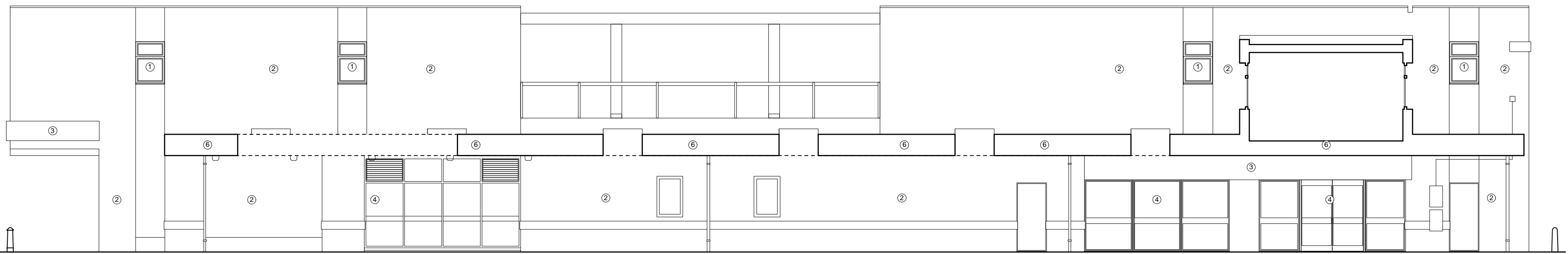

**SOUTH ELEVATION (EXISTING) 1:100**  
0 2.5 5.0 M

- EXISTING MATERIALS**
- ① Upvc Double Glazed Units
  - ② Exposed Red Brick
  - ③ Existing Signage to Shop Fronts
  - ④ Aluminium Framed Glazed Units and Doors
  - ⑤ Steel Sheffield Stand Bike Rack
  - ⑥ Steel and Timber Frame Deck, Felt Roof, Paneled Board and Soffit

**Job Title:** NHA BBC-SA-001  
**Address:** Salisbury Rd Arcade, Salisbury Rd. Totton SO40

1.  
2.  
3.  
4.  
5.

ALL DIMENSIONS IN MM. DO NOT SCALE FROM THIS DRAWING  
ALL SPECIFIED ITEMS IN LINE WITH MANUFACTURERS RECOMMENDATIONS  
ALL GIVEN LABELS & DIMENSIONS TO BE CHECKED & CONFIRMED ON SITE  
THE CONTRACTOR, SUB CONTRACTOR OR SPECIALIST CONTRACTOR SHOULD  
INFORM THE ARCHITECT OF ANY DISCREPANCIES  
ALL RIGHTS RESERVED

© NH Architects Ltd

**Scale:** 1:100 @ A2  
**Drg.No.** NHA-003-P\*  
**Planning Drawings Existing Elevations**

**Drawn by:** NJH  
**Issued to:** Local Authority/Client  
**Status:** Approvals  
**Date:** 26.02.2024