

0m 25m



Notes

- 1. Driveway enlarged with permeable surface.
- 2. Iron gate reinstated

FIRST ISSUE	06.02.24	HM	JM	PI
Amendment	Date	Dn	Ck	Rev
<b>MOORHOUSE ARCHITECTURE LTD</b>				
RINGWOOD 01425 600124 moorhousearchitecture.co.uk			<b>RIBA</b> Chartered Practice	
Project College Road				
Title Block plan				
Status Planning		Scale 1:500		
Drawing No. CL 01		Rev PI		

Copyright Moorhouse Architecture. Do not scale unless for planning purposes. Dimensions to be verified on site. Discrepancies to be notified to the architect.



North-West



South-East

FIRST ISSUE	06.02.24	HM	JM	PI
Amendment	Date	Dn	Ck	Rev
<b>MOORHOUSE ARCHITECTURE LTD</b>				
RINGWOOD 01425 600124 moorhousearchitecture.co.uk		<b>RIBA</b>  Chartered Practice		
Project College Road				
Title Existing Elevations NW & SE				
Status Planning		Scale 1:100		
Drawing No. CL EX 20		Rev PI		



South-West



South-West inset



North-East

FIRST ISSUE	06.02.24	HM	JM	PI
Amendment	Date	Dn	Ck	Rev
<b>MOORHOUSE ARCHITECTURE LTD</b> RINGWOOD 01425 600124 moorhousearchitecture.co.uk				
<b>RIBA</b>  Chartered Practice				
Project College Road				
Title Existing Elevations NE & SW				
Status Planning		Scale 1:100		
Drawing No. CL EX 21		Rev PI		

0m 5m

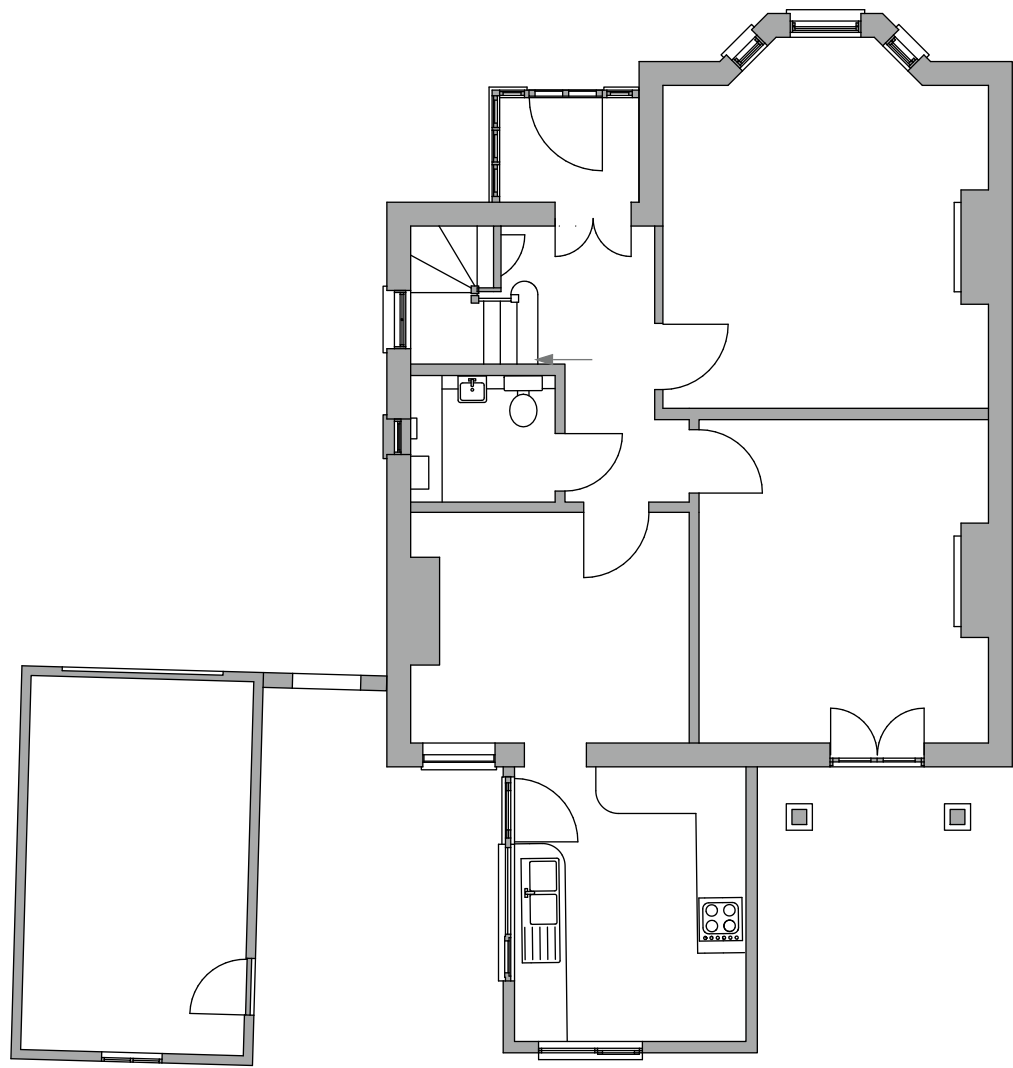

Ground

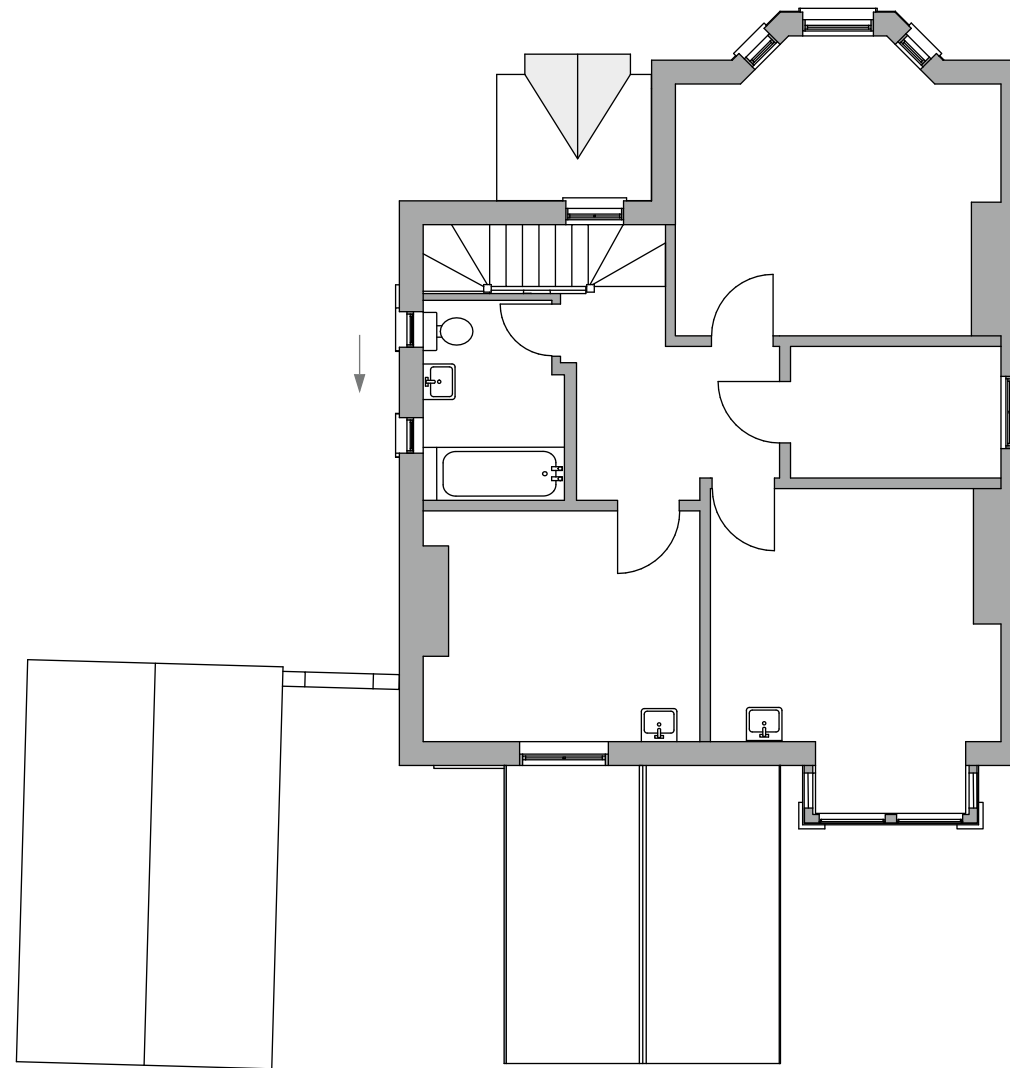

First

FIRST ISSUE	06.02.24	HM	JM	PI
Amendment	Date	Dn	Ck	Rev
MOORHOUSE ARCHITECTURE LTD				
RINGWOOD 01425 600124 moorhousearchitecture.co.uk			RIBA  Chartered Practice	
Project College Road				
Title Existing Floor Plans				
Status Planning		Scale 1:100		
Drawing No. CL EX 10		Rev PI		

Copyright Moorhouse Architecture. Do not scale unless for planning purposes. Dimensions to be verified on site. Discrepancies to be notified to the architect.





### Materials

1. Natural Spanish slate
2. Brickwork to match existing
3. Timber vertical sliding sash windows
4. Aluminum windows
5. Glazing
6. Heritage style PVC rainwater goods - round profile
7. Painted timber fascias, soffits and barge boards to match existing
8. VELUX heritage conservation roof windows GCL CC06
9. Refer to CL22 Dormer window detail

North-West



South-East

FIRST ISSUE	06.02.24	HM	JM	PI
Amendment	Date	Dn	Ck	Rev
<b>MOORHOUSE ARCHITECTURE LTD</b>				
RINGWOOD 01425 600124 moorhousearchitecture.co.uk			<b>RIBA</b>  Chartered Practice	
Project College Road				
Title Proposed Elevations NW & SE				
Status Planning		Scale 1:100		
Drawing No. CL 20		Rev PI		



South-West



South-West inset

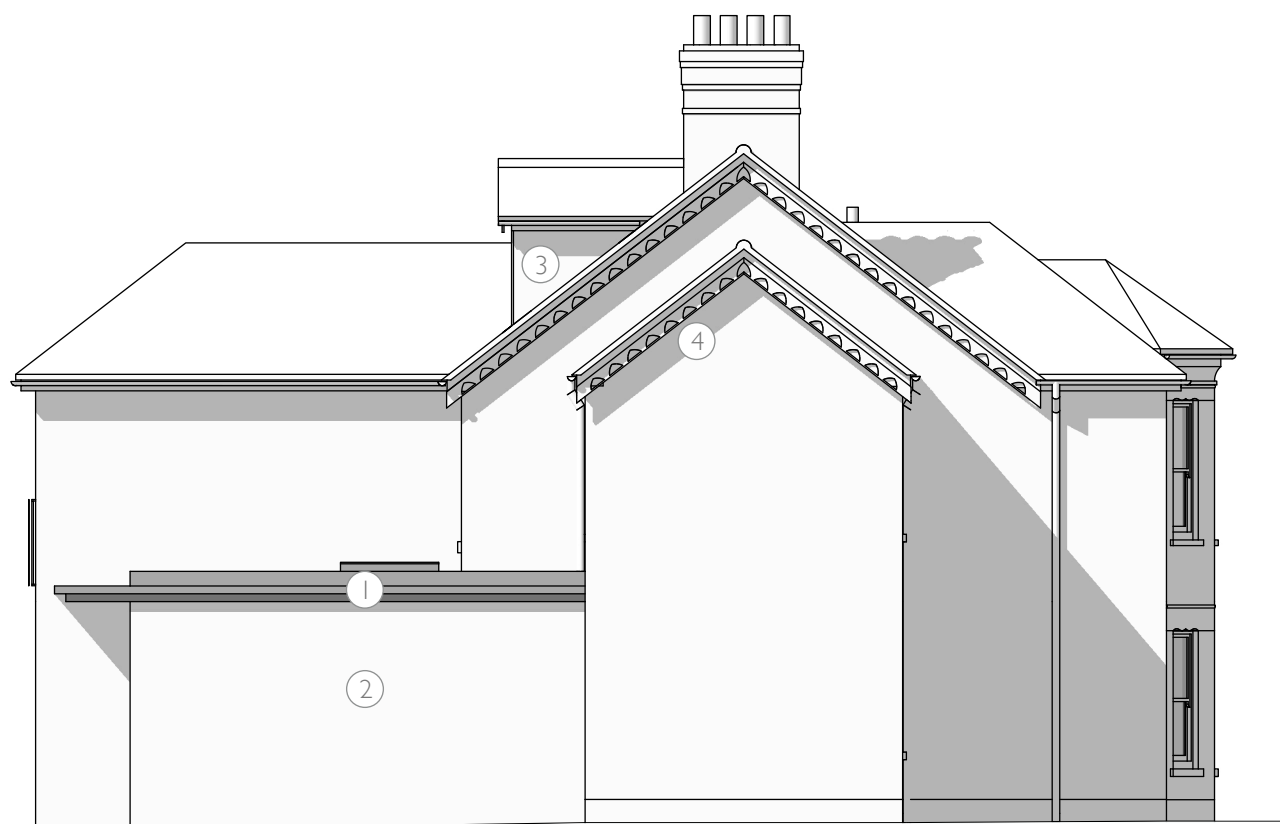

North-East

Materials

- 1. Flat roof
- 2. Render
- 3. Refer to CL22 Dormer window detail
- 4. Timber barge board to match existing

FIRST ISSUE	06.02.24	HM	JM	PI
Amendment	Date	Dn	Ck	Rev
<b>MOORHOUSE ARCHITECTURE LTD</b>				
RINGWOOD 01425 600124 moorhousearchitecture.co.uk		<b>RIBA</b>  Chartered Practice		
Project College Road				
Title Proposed Elevations SW & NE				
Status Planning		Scale 1:100		
Drawing No. CL 21		Rev PI		



Front

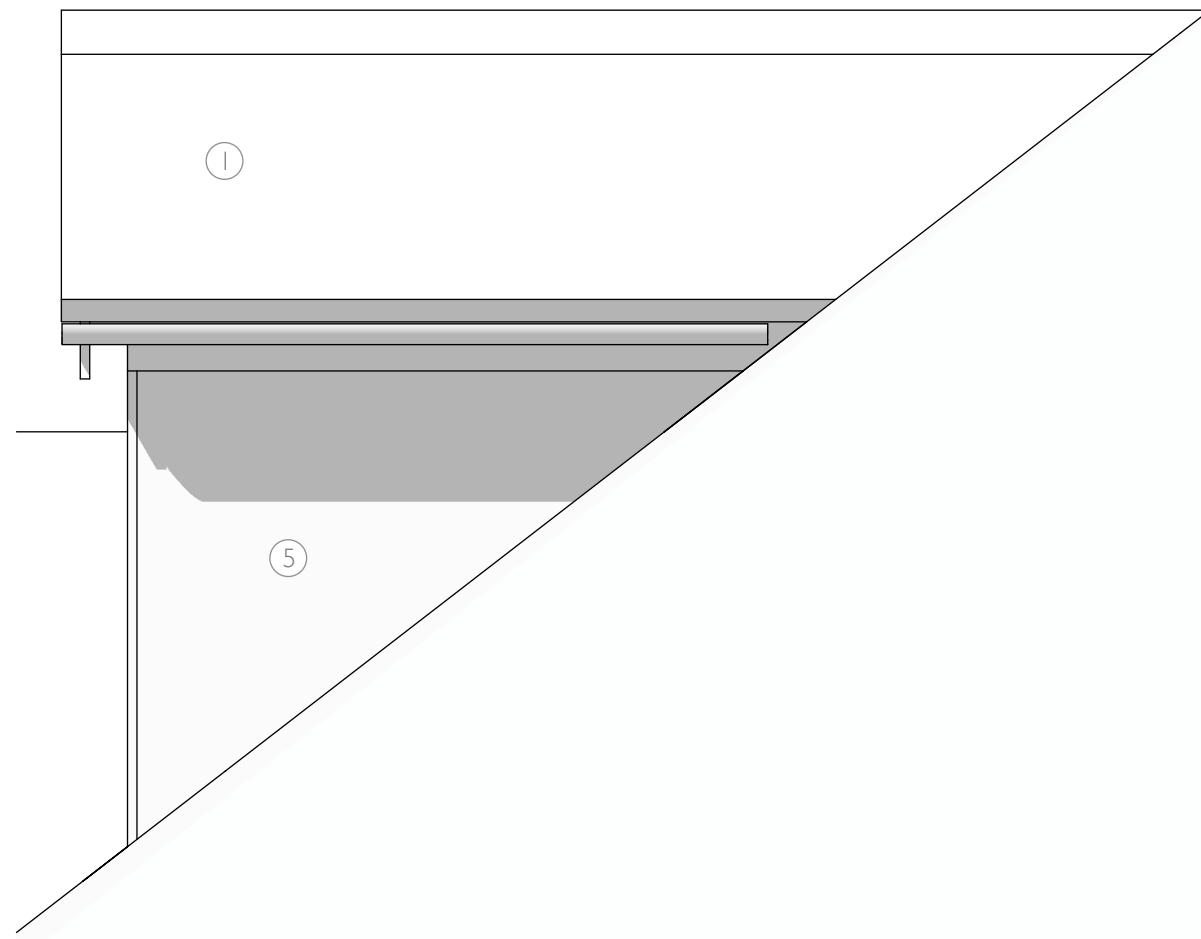

Side



Materials

- 1. Natural slate & hogback ridge tile
- 2. Painted timber barge board
- 3. Painted timber boarding
- 4. Painted timber casement window
- 5. Vertical slate hanging
- 6. Painted timber cover board
- 7. Lead apron

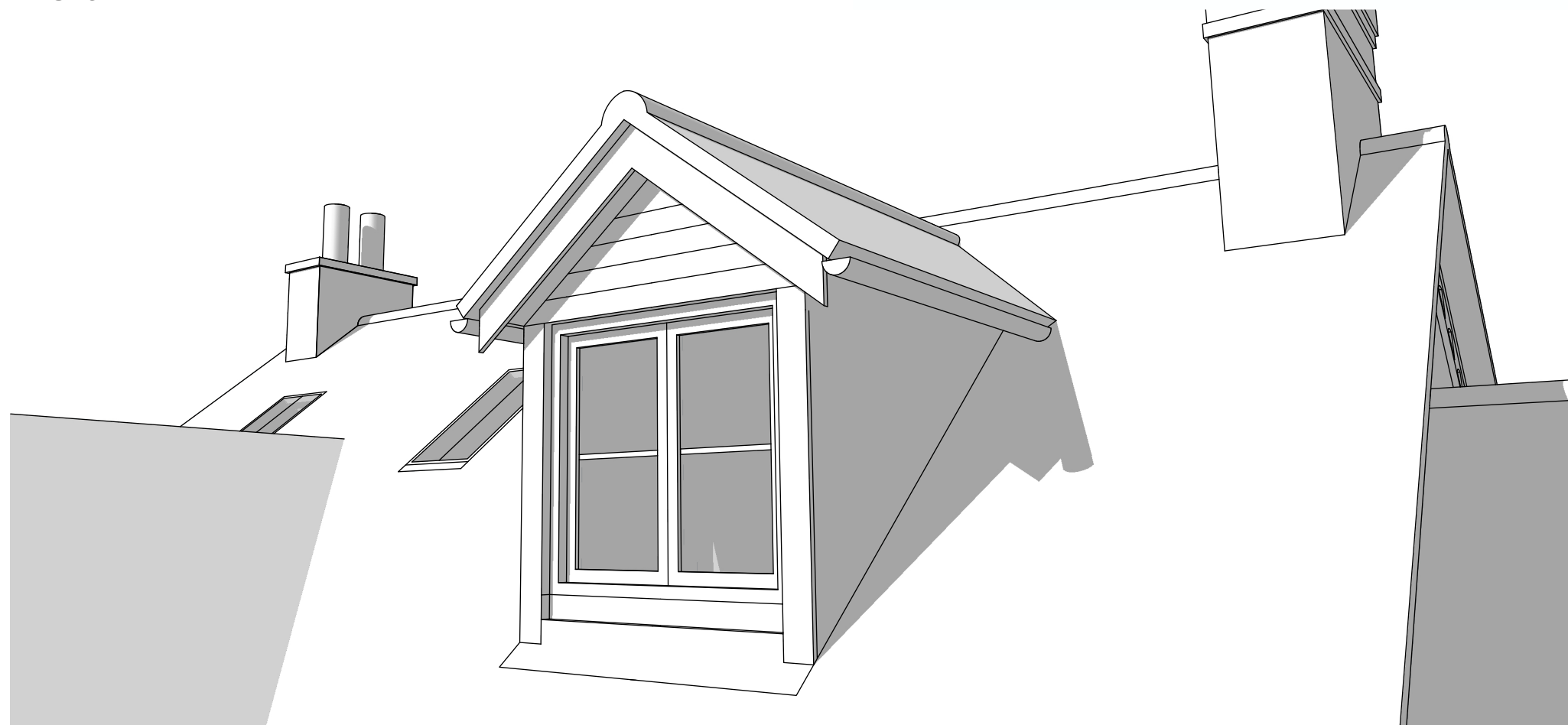

Perspective

FIRST ISSUE	06.02.23	HM	JM	PI
Amendment	Date	Dn	Ck	Rev
MOORHOUSE ARCHITECTURE LTD				
RINGWOOD 01425 600124 moorhousearchitecture.co.uk			RIBA  Chartered Practice	
Project College Road				
Title Dormer window detail				
Status Planning	Scale 1:20			
Drawing No. CL 22	Rev PI			

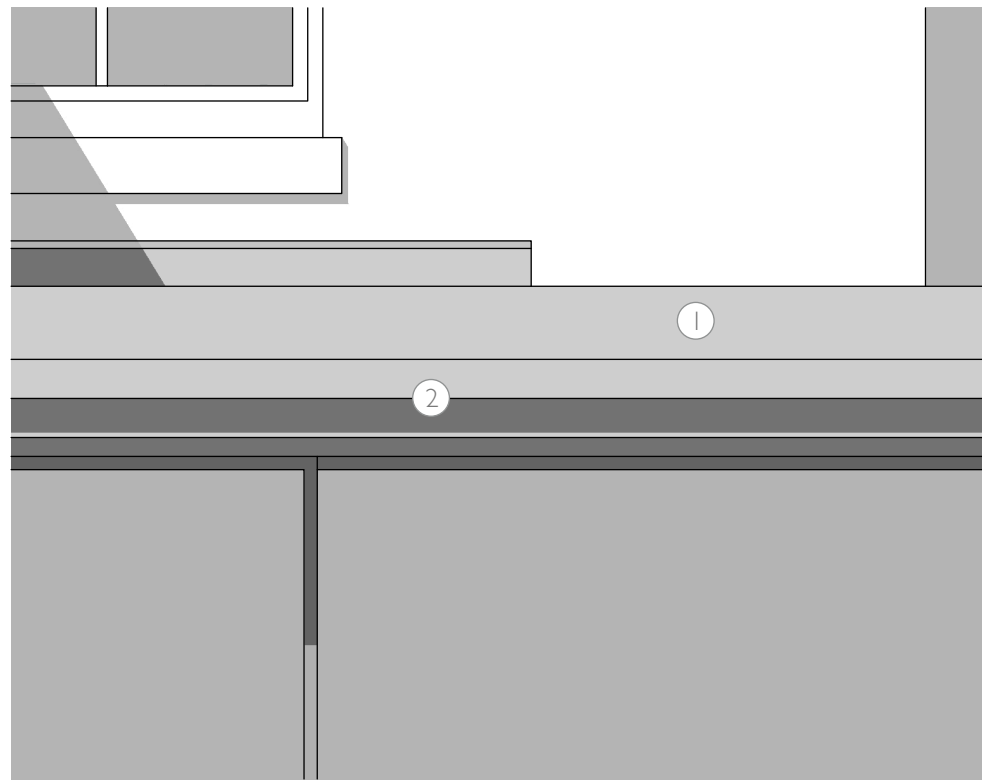

Front

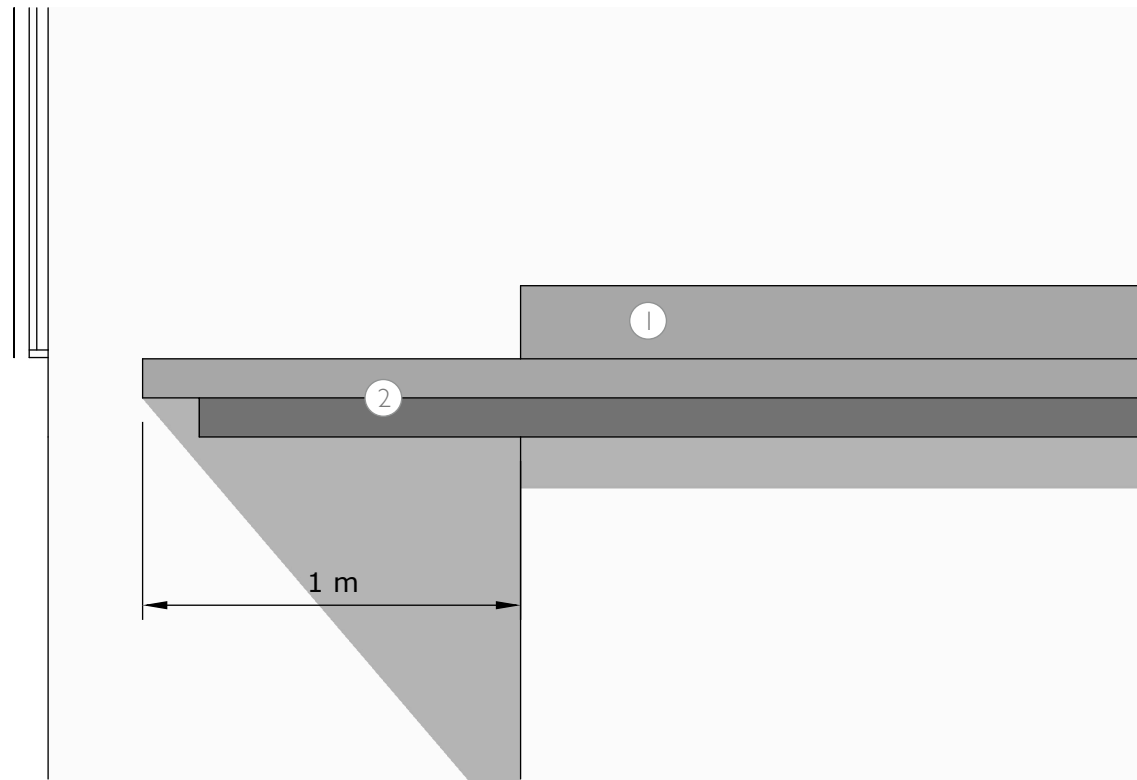

Side

Materials

- 1. Waterproof membrane
- 2. Aluminium Pressings with dark PPC coating

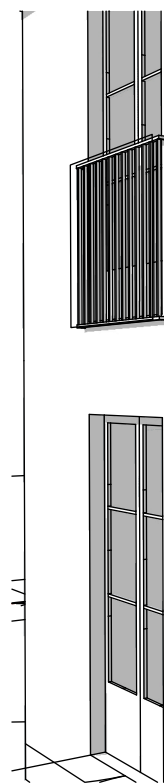

Perspective

FIRST ISSUE	06.02.23	HM	JM	PI
Amendment	Date	Dn	Ck	Rev
<b>MOORHOUSE ARCHITECTURE LTD</b>				
RINGWOOD 01425 600124 moorhousearchitecture.co.uk		<b>RIBA</b> Chartered Practice		
Project College Road				
Title Flat roof edge profile				
Status Planning		Scale 1:20		
Drawing No. CL 23		Rev PI		

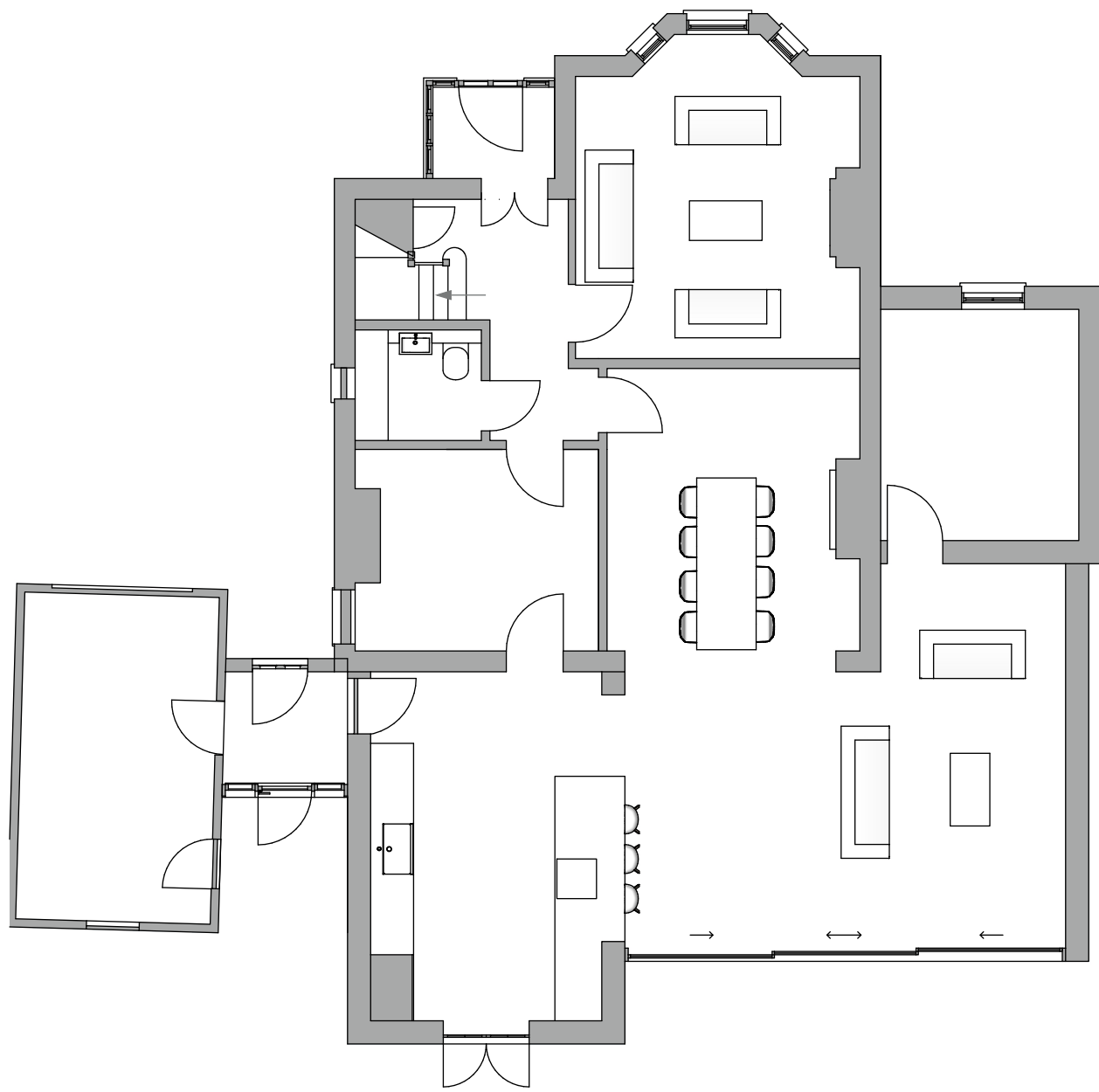

Ground

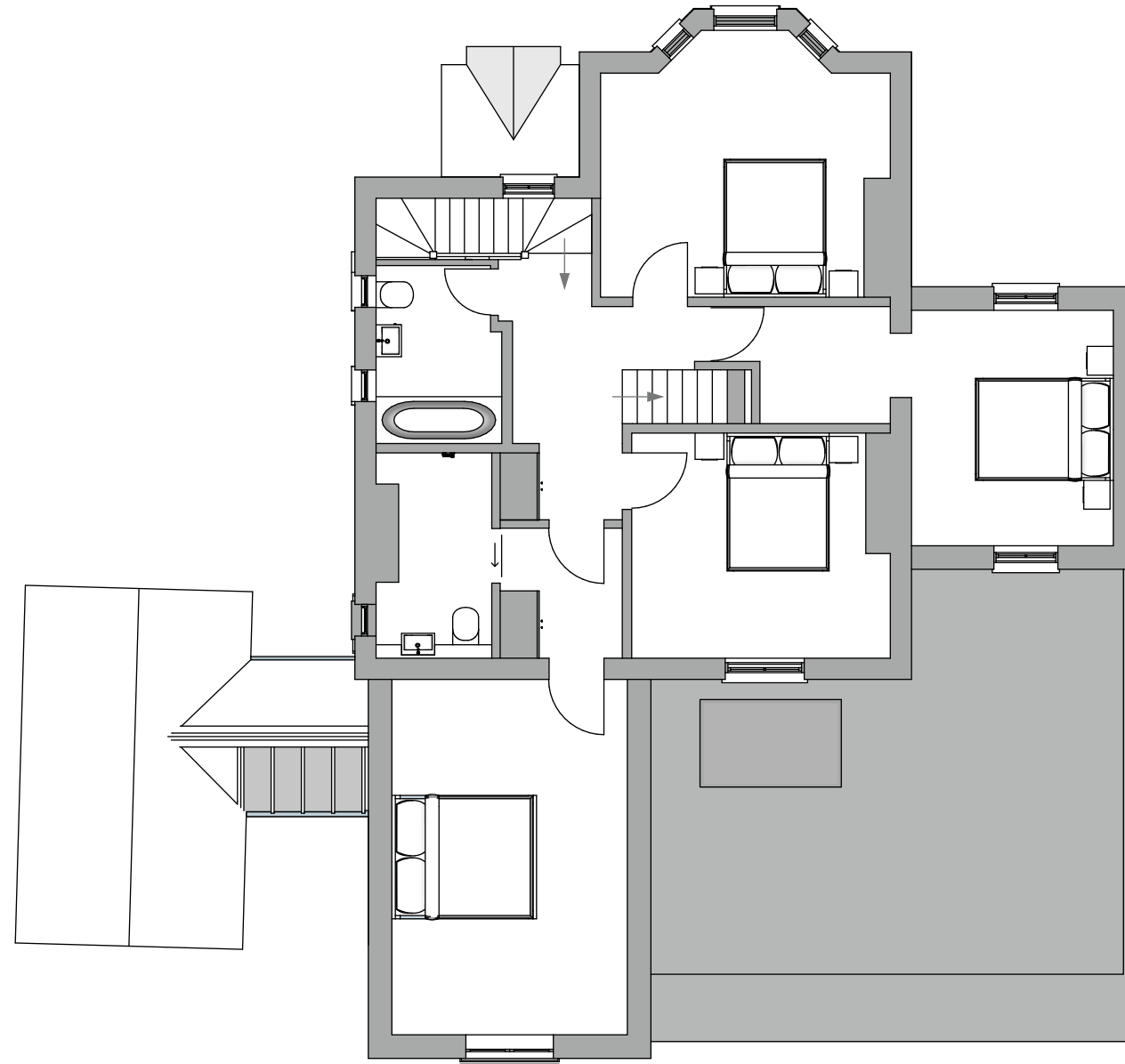

First

FIRST ISSUE	06.02.24	HM	JM	PI
Amendment	Date	Dn	Ck	Rev
<b>MOORHOUSE ARCHITECTURE LTD</b>				
RINGWOOD 01425 600124 moorhousearchitecture.co.uk			<b>RIBA</b>  Chartered Practice	
Project College Road				
Title Proposed Floor Plans				
Status Planning		Scale 1:100		
Drawing No. CL 10		Rev PI		

0m  5m

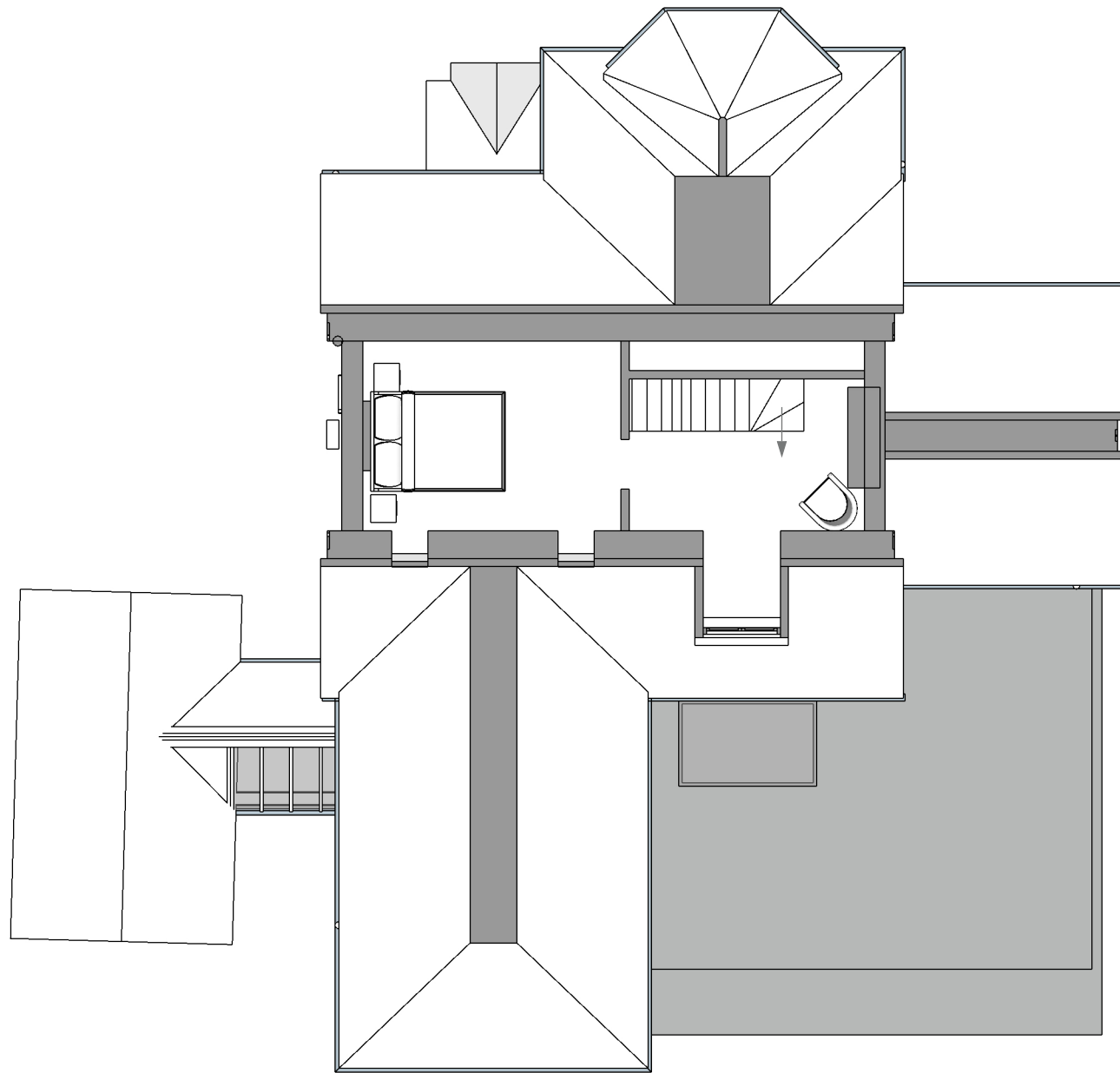

Section cut shown at 1400mm above FFL

FIRST ISSUE	06.02.24	HM	JM	PI
Amendment	Date	Dn	Ck	Rev
MOORHOUSE ARCHITECTURE LTD				
RINGWOOD 01425 600124 moorhousearchitecture.co.uk		RIBA Chartered Practice		
Project College Road				
Title Proposed Loft Plan				
Status Planning		Scale 1:100		
Drawing No. CL 11		Rev PI		



FIRST ISSUE	06.02.24	HM	JM	PI
Amendment	Date	Dn	Ck	Rev
<b>MOORHOUSE ARCHITECTURE LTD</b> RINGWOOD 01425 600124 moorhousearchitecture.co.uk				
				<b>RIBA</b> <small>Chartered Practice</small>
Project College Road				
Title Perspective I				
Status Planning		Scale NTS		
Drawing No. CL 25		Rev PI		

Copyright Moorhouse Architecture. Do not scale unless for planning purposes. Dimensions to be verified on site. Discrepancies to be notified to the architect.



FIRST ISSUE	06.02.24	HM	JM	PI
Amendment	Date	Dn	Ck	Rev
MOORHOUSE ARCHITECTURE LTD				
RINGWOOD 01425 600124 moorhousearchitecture.co.uk		RIBA  Chartered Practice		
Project College Road				
Title Perspective 2				
Status Planning		Scale NTS		
Drawing No. CL 26		Rev PI		

Copyright Moorhouse Architecture. Do not scale unless for planning purposes. Dimensions to be verified on site. Discrepancies to be notified to the architect.





FIRST ISSUE	06.02.24	HM	JM	PI
Amendment	Date	Dn	Ck	Rev
<b>MOORHOUSE ARCHITECTURE LTD</b> RINGWOOD 01425 600124 moorhousearchitecture.co.uk				
				<b>RIBA</b>  Chartered Practice
Project College Road				
Title Perspective 3				
Status Planning		Scale NTS		
Drawing No. CL 27		Rev PI		