

**PROPOSED ATTIC ADDITIONAL
ROOF SPACE CREATED VOLUME 1
HIP TO GABLE EXTENSION** $\frac{9.49 \text{ sqm} \times 3.7 \text{ m}}{2} = 17.5 \text{ cubic meters}$

**PROPOSED ATTIC ADDITIONAL ROOF
SPACE CREATED VOLUME 2
REAR DORMER =**

$$\frac{3.9 \text{ m} \times 2.86 \text{ m}}{2} \times 5.67 \text{ m} = 31.75 \text{ cubic meters}$$

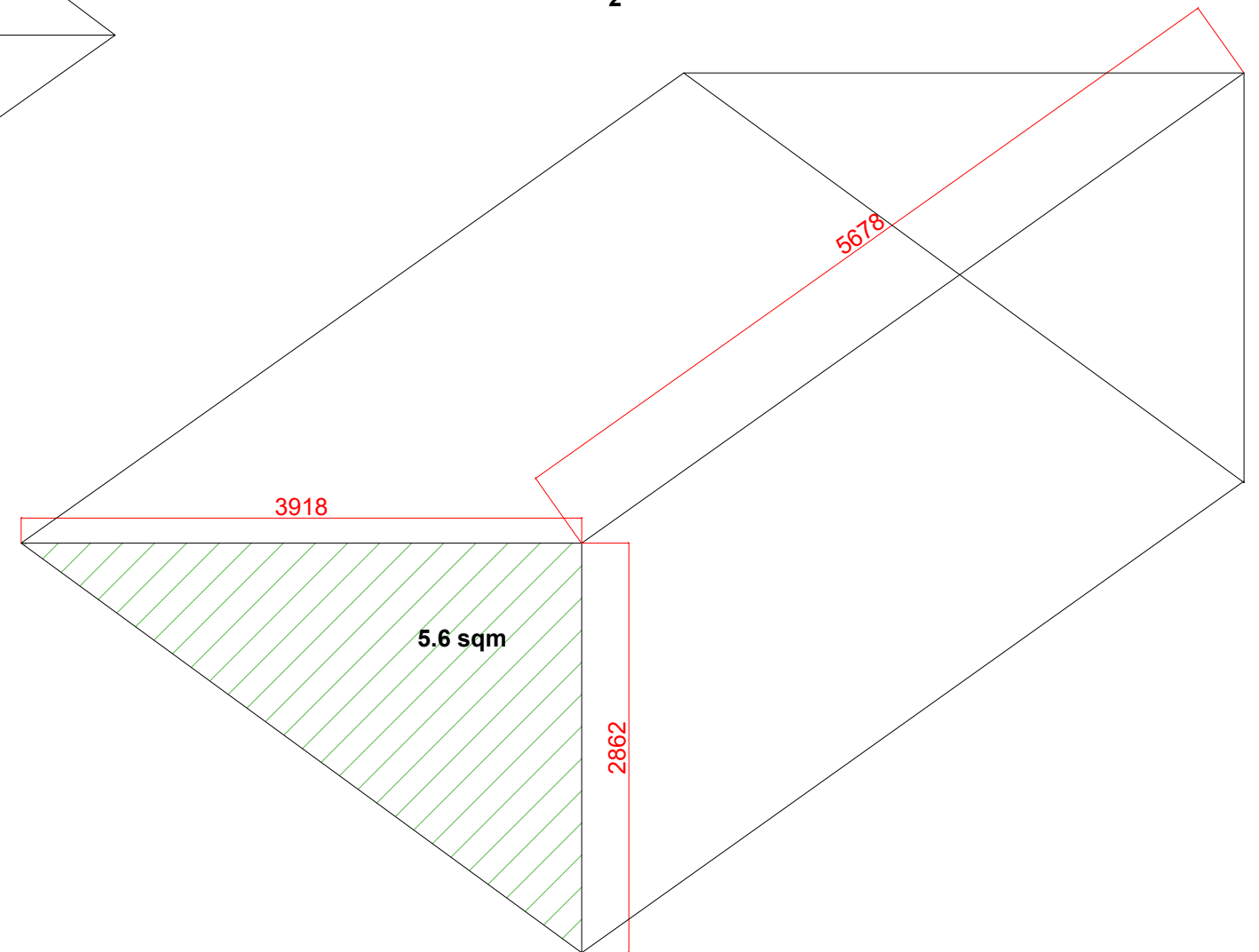

TOTAL PROPOSED ATTIC ADDITIONAL ROOF SPACE CREATED =
 17.5 cubic meters + 31.75 cubic meters = 49.25 cubic meters
 < 50 cubic meters considered **PERMITTED DEVELOPMENT** for detached
 and semi-detached houses