

MATERIAL LEGEND

- (A)** -EXISTING BRICK
ANY DEFECTS WITH EXISTING BRICK WORK TO BE MADE GOOD.
ANY AREAS OF INFILL TO BE DONE WITH APPROPRIATE MATCHING RECLAIMED BRICKS
- (B)** -CUPA HEAVY 3 SLATE FINISH TO MATCH EXISTING
- (C)** -STANDING SEAM ZINC CLADDING, ANTHRACITE GREY RAL 7016

ALL WINDOWS AND DOORS TO BE OF UPVC CONSTRUCTION, TO BE ANTHRACITE GREY RAL 7016 IN COLOUR.
ALL EXISTING WINDOWS AND DOORS TO BE REPLACED AS PART OF WORKS.

GLAZING SYSTEM TO BERKELEY STREET ENTRANCE TO BE ALUMINIUM CONSTRUCTION, COLOUR TO BE BLACK GREY RAL 7021. ALL GLAZING TO BE CLEAR. FIXED INSULATION PANELS TO MATCH FRAME.

BIN STORE TO BE OF METAL CONSTRUCTION WITH VERTICAL BARS, POWDER COATED ANTHRACITE GREY RAL 7016

RAINWATER PIPES AND GUTTERING TO BE REPLACED LIKE FOR LIKE, TO BE OF ALUMINIUM TYPE AND BLACK IN COLOUR.

This drawing is solely for the purposes of obtaining planning/building warrant approval. The drawing may be suitable for constructional purposes but it may be necessary to augment and/or amend this information for this purpose. No liability will be accepted for any omission on this drawing should the drawing be used for constructional purposes.

This drawing, its contents and all information contained therein is protected by copyright. This drawing is for preliminary or planning purposes only unless specifically noted otherwise below, and does not constitute a construction issue drawing.



3.) REAR ELEVATION
SCALE 1/50

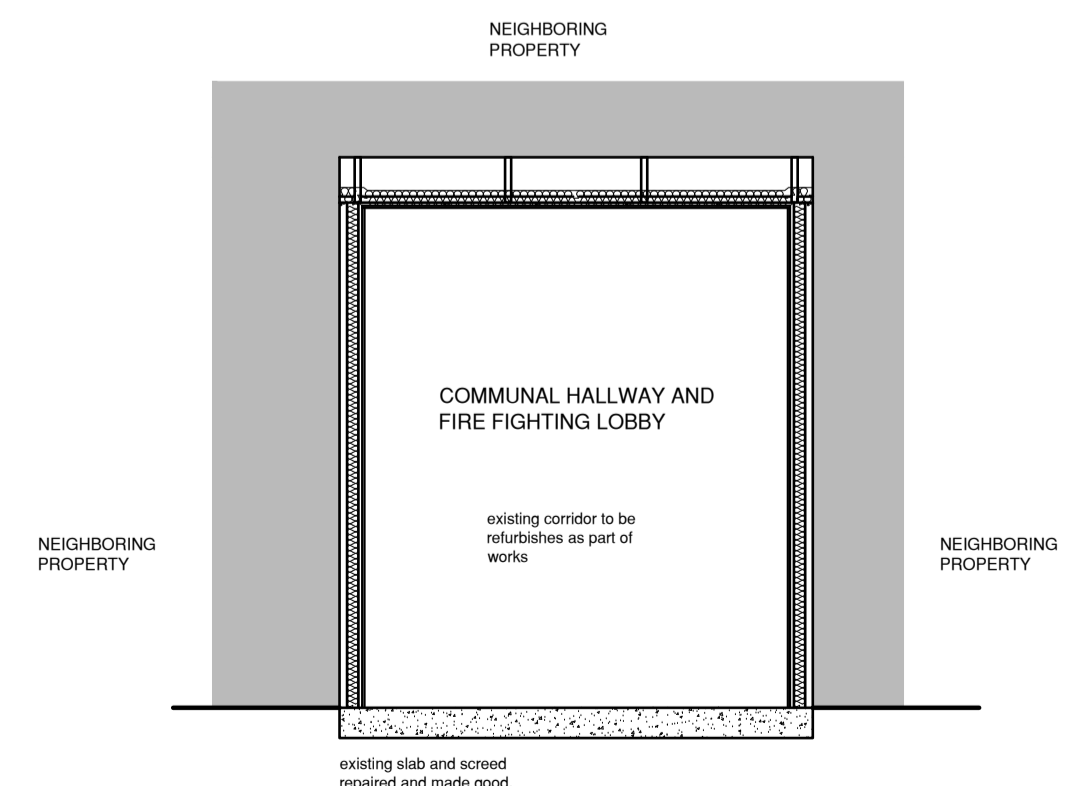
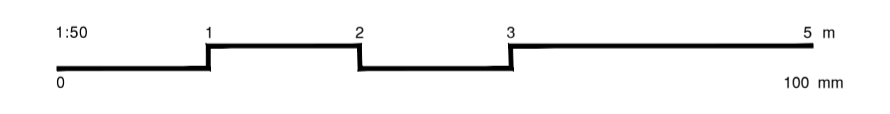

SECTION D-D
SCALE 1/50

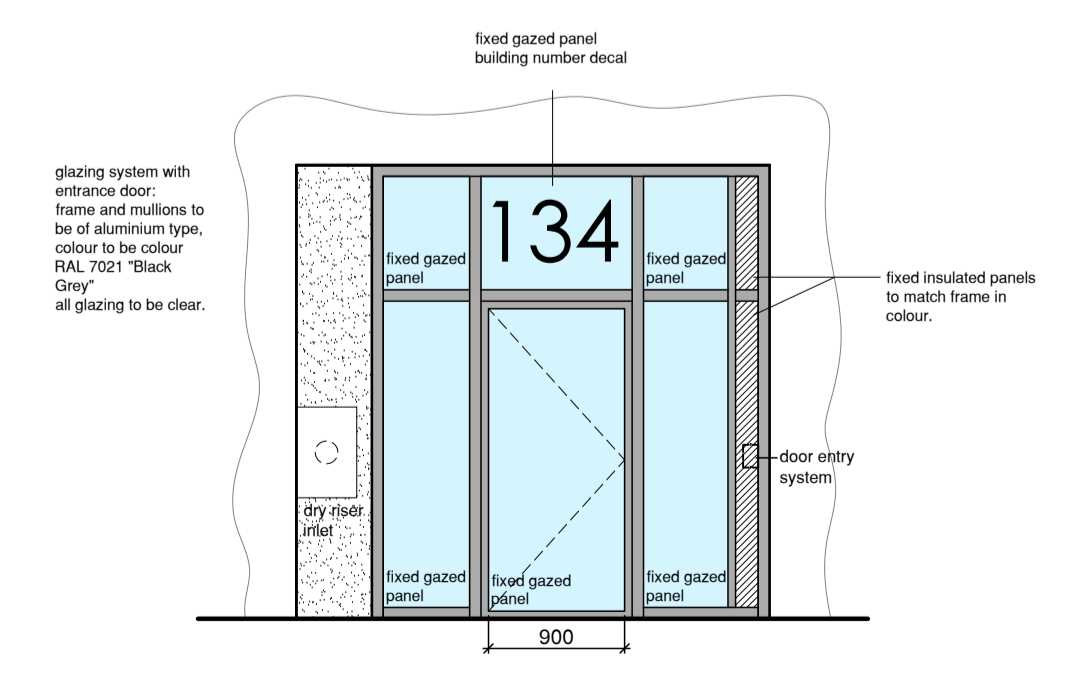
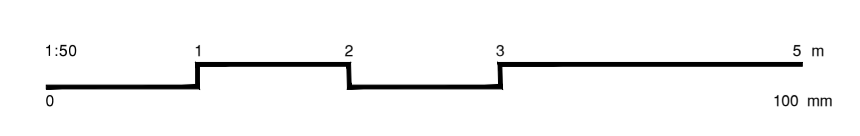

4.) BERKELEY STREET ENTRANCE / FIRE FIGHTING LOBBY ACCESS
SCALE 1/50

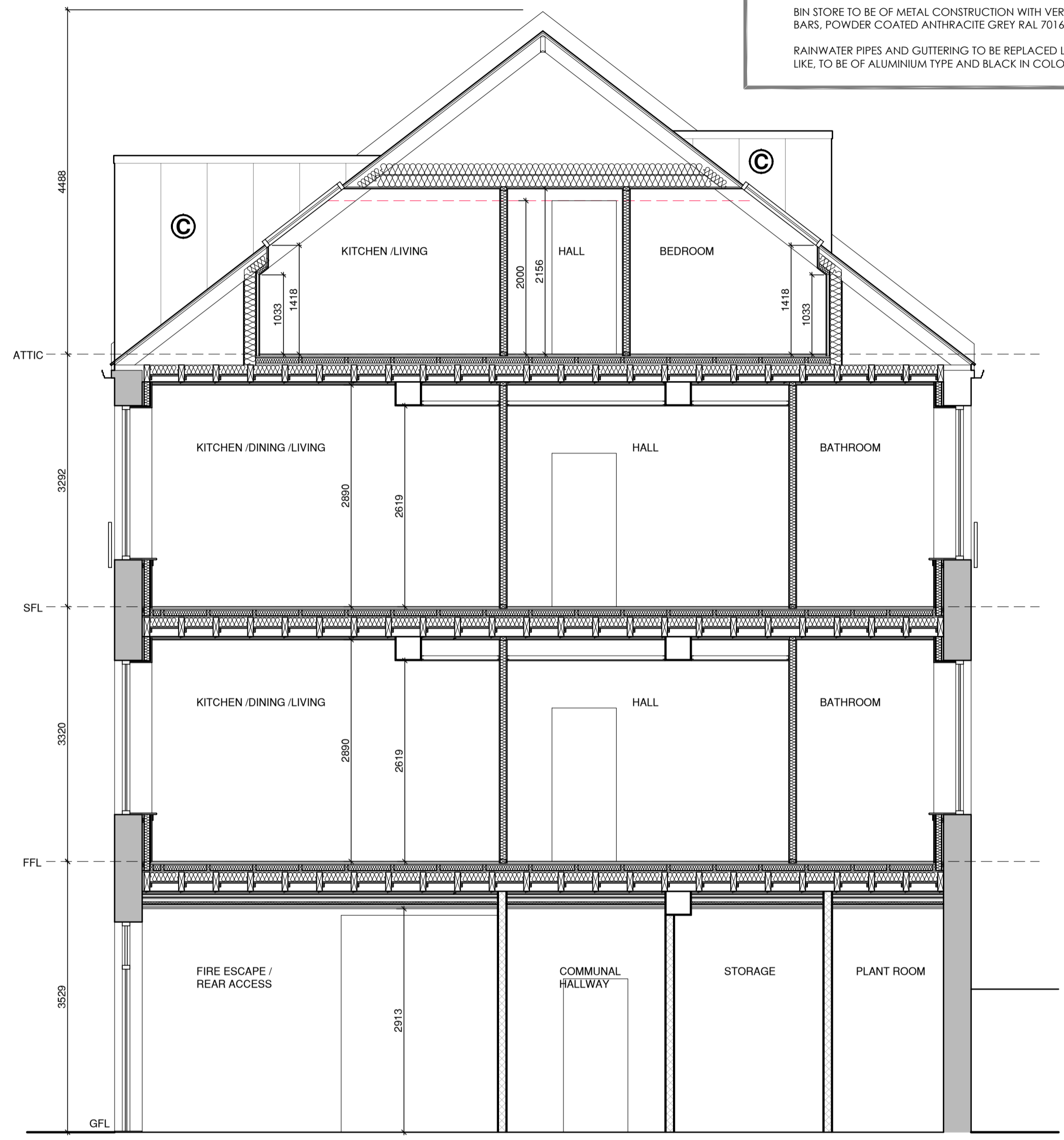
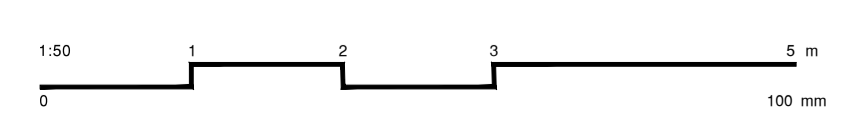

SECTION A-A
SCALE 1/50

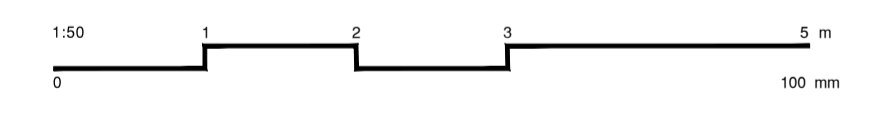

REV	DATE	DESCRIPTION
A	12/09/22	ACCESS TO REAR COURTYARD PROVIDED, VIA REAR MS EXIT DOOR WITH STAIR

preliminary
 planning
 design
 tender
 contract

Thomson Hunter Architects

post@thomsonhunter.co.uk | 01563 924171

PROPOSED RESIDENTIAL DEVELOPMENT

BERKELEY STREET
GLASGOW

SIXH COMMITTEE

REAR ELEVATION AND SECTION A-A

drawn: MS | scale: 1:50 @ A1 | date: 18/01/24

21.155.29A