

EXISTING EXTERNAL MATERIAL FINISHES:	
Roof:	Plain Slate Grey Concrete Tile with proprietary fixings & flashings.
Walls:	White roughcast render.
Window Cills:	Dark grey/ Black aluminum cills.
Windows:	Dark grey/black uPVC double glazed windows generally.
Fascia & Soffit:	UPVC white.
Gutters & Downpipes:	Black uPVC.

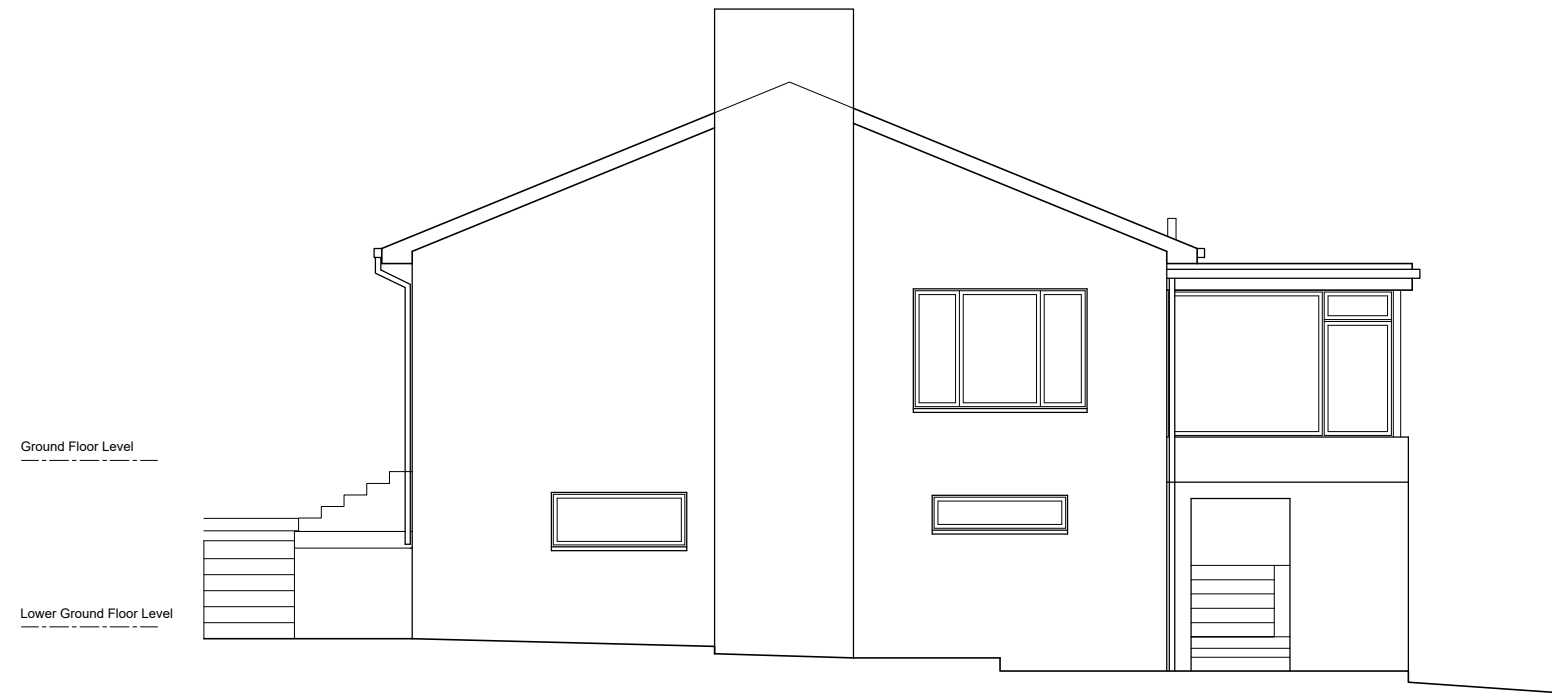

West (Side) Elevation as Existing @ 1:100

Notes:

Do not scale from this drawing.
If in doubt consult the architect.

REV.	REVISION NOTES:	DATE	ISSUED

inkdesign
architecture

0141 552 2729
info@inkdesign.co.uk
www.inkdesign.co.uk
141 Bridgegate, The Briggait, Glasgow, G1 5HZ.

Client

Ms. McColl
11 Waterside Gardens.
Carmunnoch,
Glasgow,
G76 9AL.
Project

Rear Extension with internal alterations to
11 Waterside Gardens.
Carmunnoch,
Glasgow,
G76 9AL.

Drawing	Scale
West and East (Side) Elevations as Existing	1:100 @ A3

Drawn	Checked
MT	MH

Stage	Revision Date
3 - Planning	

Drawing Date	Drawing No.	Revision No.
Mar. 24	19-748-PL 08	

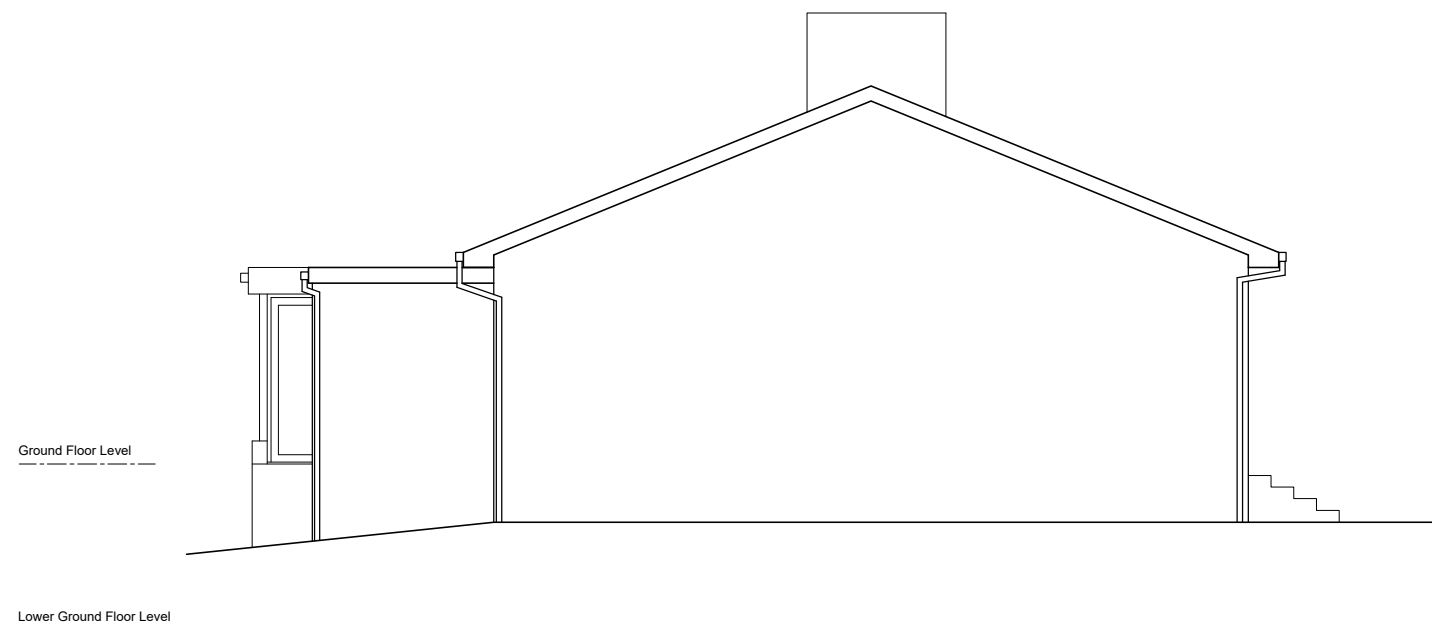

East (side) Elevation as Existing @ 1:100