

PROPOSED EXTERNAL MATERIAL FINISHES:

Roof:	Marley Duo Edgemere Slate Grey Concrete Tile with proprietary fixings & flashings
Dormer roof and cheeks:	Dark Grey standing seam zinc.
Walls:	White smooth render.
Ground Floor Walls & columns:	Dark grey/ black aluminium flashings.
Window Cills:	Dark grey/ Black aluminium cills
Windows:	Timber framed, aluminium clad, double glazed window units. Dark grey/black frames.
Bi-Fold Doors:	Aluminium double glazed units. Dark grey/ black frames.
Fascia & Soffit:	UPVC, dark grey/black.
Gutters & Downpipes:	Dark grey black metal square profile.

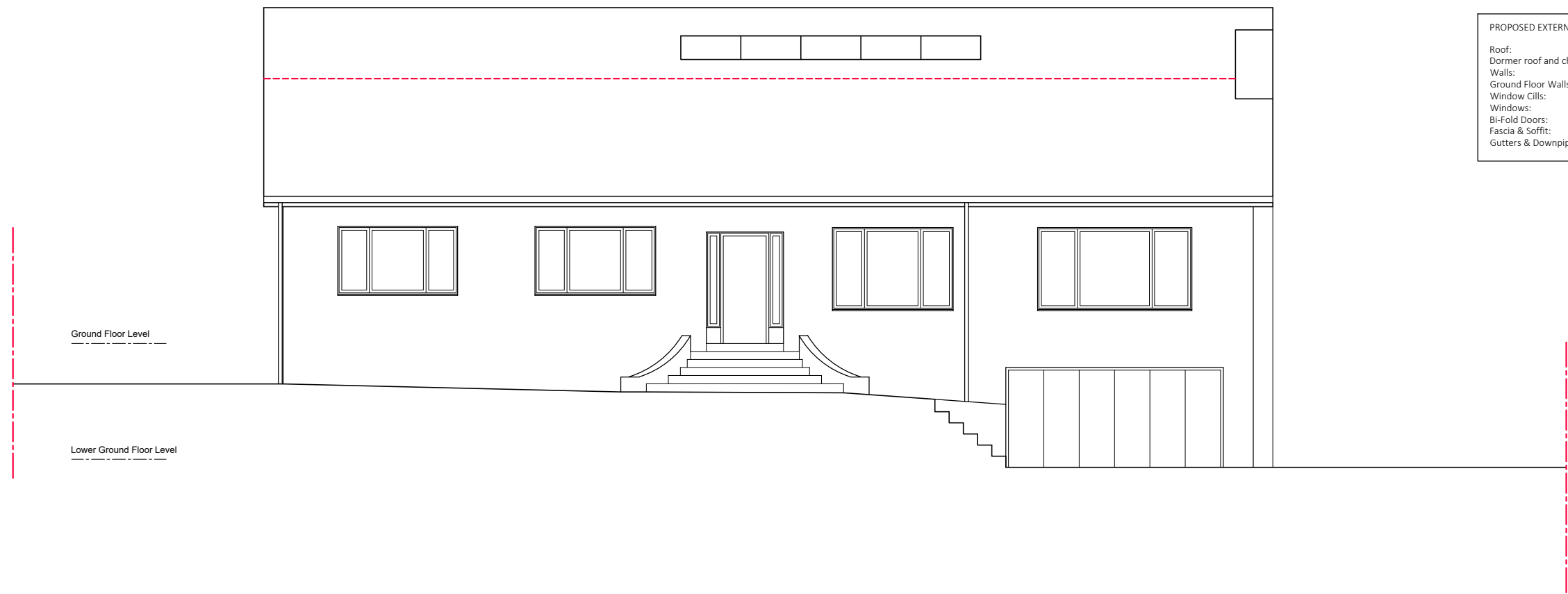

North (Front) Elevation as Proposed @ 1:100

**Notes:**  
Do not scale from this drawing.  
If in doubt consult the architect.

REV.	REVISION NOTES:	DATE	ISSUED



0141 552 2729  
info@inkdesign.co.uk  
www.inkdesign.co.uk  
141 Bridgegate, The Briggait, Glasgow, G1 5HZ.

**Client**  
Ms. McColl  
11 Waterside Gardens.  
Carmunnock,  
Glasgow,  
G76 9AL.  
**Project**  
Rear Extension with internal alterations to  
11 Waterside Gardens.  
Carmunnock,  
Glasgow,  
G76 9AL.

Drawing	Scale
North (Front) and South (Rear) Elevation as Proposed	1:100 @ A3

Drawn	Checked
LD	MH

Stage	Revision Date
3 - Planning	

Drawing Date	Drawing No.	Revision No.
Mar. 24	19-748-PL14	

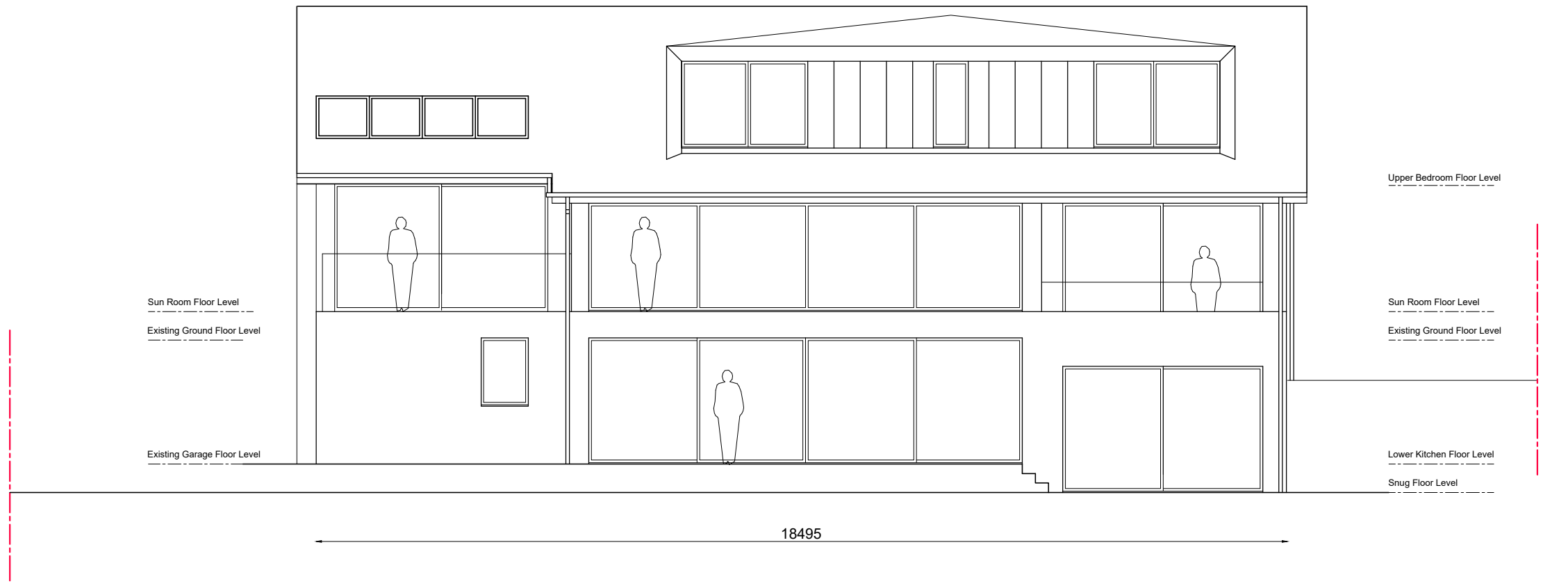

South (Rear) Elevation as Proposed @ 1:100