

PROPOSED GROUND FLOOR PLAN

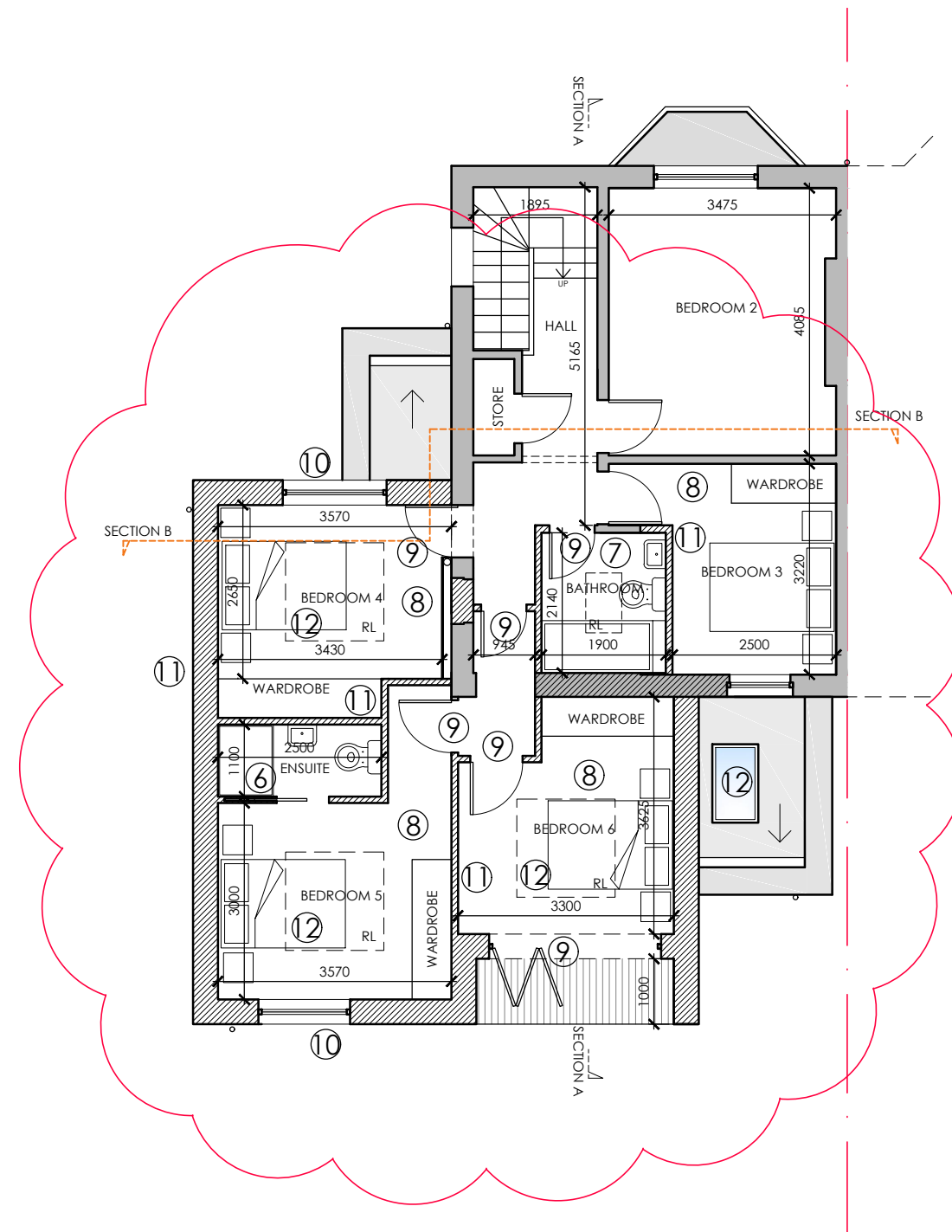

PROPOSED FIRST FLOOR PLAN

PROPOSALS KEY

- ① EXISTING WALLS / PARTITIONS TAKEN DOWN
- ② NEW KITCHEN
- ③ NEW FAMILY GARDEN ROOM
- ④ NEW DINING AREA
- ⑤ NEW UTILITY
- ⑥ NEW SHOWER / WC / E/S
- ⑦ NEW BATHROOM
- ⑧ NEW/ AMENDED BEDROOM
- ⑨ NEW DOORS
- ⑩ NEW WINDOWS
- ⑪ NEW WALLS

- ⑫ ROOFLIGHTS
- ⑬ BALCONY
- ⑭ TERRACE

KEY

- EXISTING WALLS
- PROPOSED WALLS
- SECTION LINE (STEPPED)

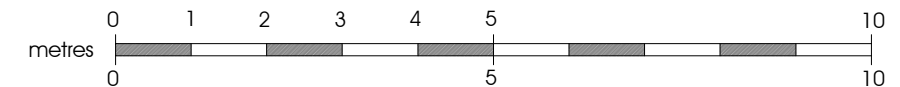

rev a 29.01.2024 - scheme revised following previous planning application 23/02135/FUL

Suite 3, 1st floor East, Clydeaway House, 813 South Street, Glasgow G14 0BX t: 0141 438 0062 e: mail@karenparryarchitect.com

karen parry architects ltd

location	242 KELSO STREET	drawing title		
client	WALEED TOTAKHYL	PROPOSED PLANS		
project	SIDE & REAR EXTENSION & ALTERATIONS	date	scale	drawing no.
		29/01/24	1:100 @ A3	08A