

EXISTING FRONT ELEVATION

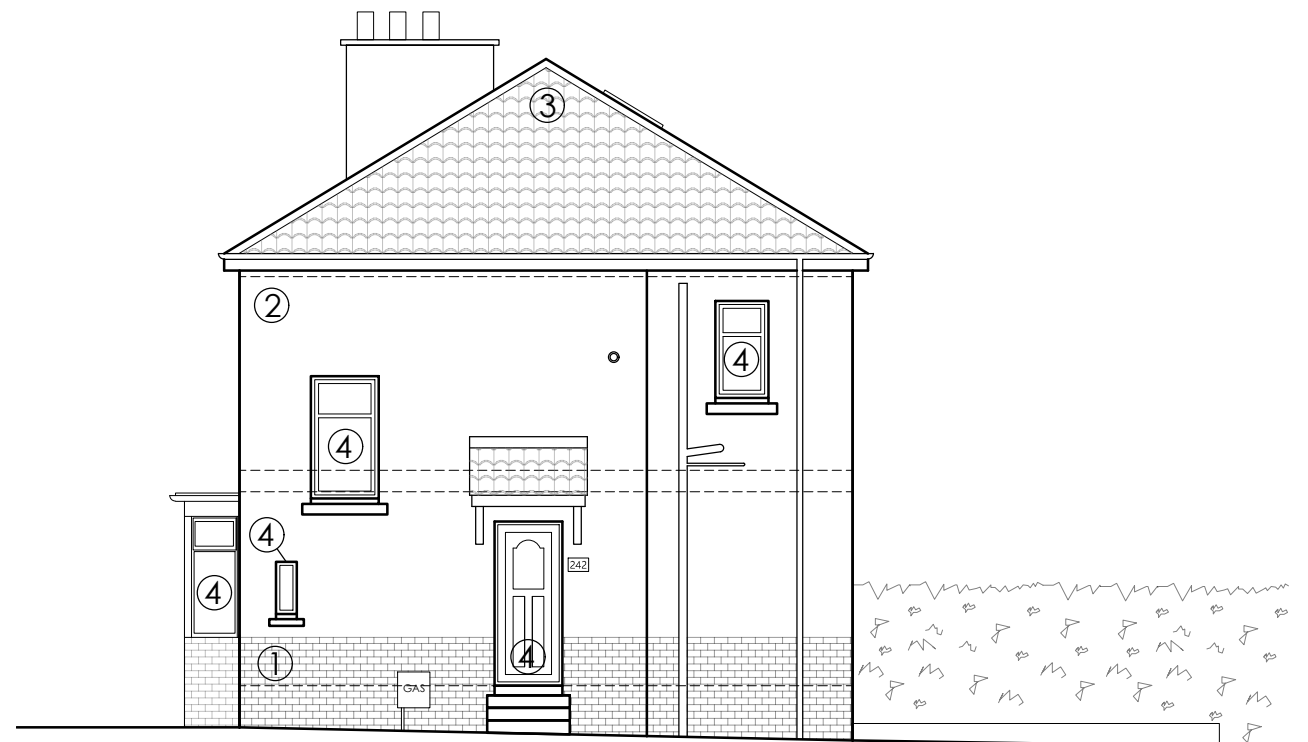

EXISTING SIDE ELEVATION

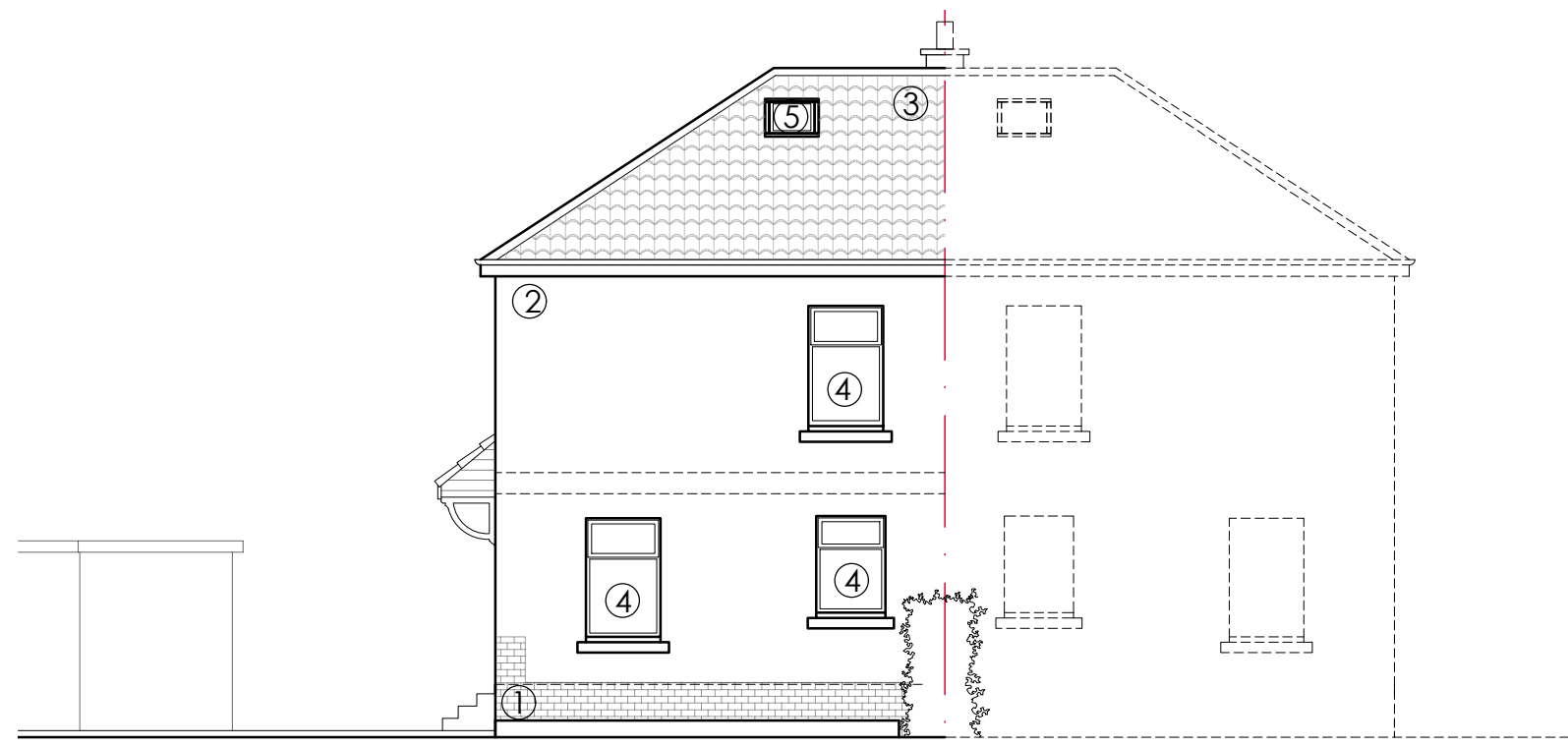

EXISTING REAR ELEVATION

MATERIALS KEY

- ① DARK GREY BRICK
- ② RENDER
- ③ CONCRETE PANTILES
- ④ UPVC WINDOWS AND DOORS
- ⑤ ROOFLIGHTS

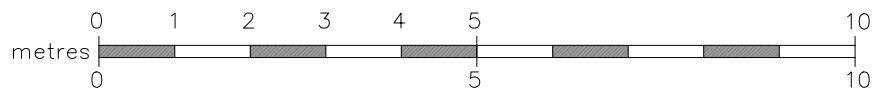

Suite 3, 1st floor East, Clydeaway House, 813 South Street, Glasgow G14 0BX t: 0141 438 0062 e: mail@karenparryarchitect.com		karen parry architects ltd		
location	242 KELSO STREET	drawing title EXISTING ELEVATIONS		
client	WALEED TOTAKHYL	date	scale	drawing no.
project	SIDE & REAR EXTENSION & ALTERATIONS	23/02/23	1:100 @ A3	05