

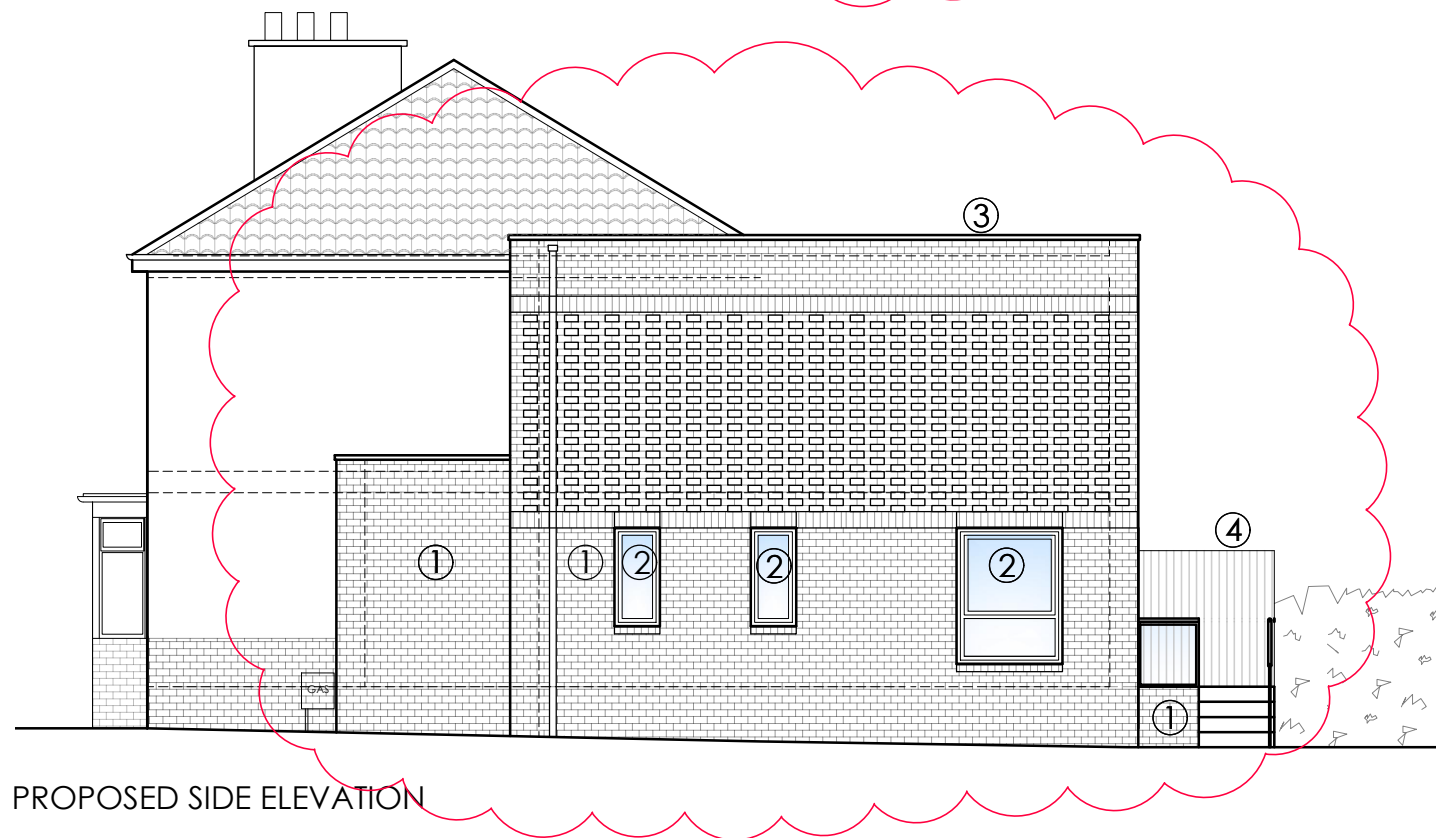

PROPOSED FRONT ELEVATION



PROPOSED SIDE ELEVATION

MATERIALS KEY

- ① BRICK
 - ② GREY UPVC WINDOWS AND DOORS
 - ③ MEMBRANE ROOF BEHIND PARAPET
 - ④ 1.8M SCREENING TO BOUNDARY
-  FEATURE BRICK BONDING



BRICKWORK EXAMPLE



FEATURE BRICKWORK BONDING

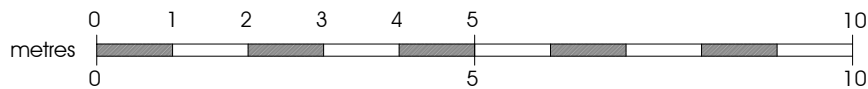

rev b 29.01.2024 - scheme revised following previous planning application 23/02135/FUL
 rev a 27.07.2023 - updated for planning application

Suite 3, 1st floor East, Clydeaway House, 813 South Street, Glasgow G14 0BX t: 0141 438 0062 e: mail@karenparryarchitect.com		karen parry architects ltd	
location	242 KELSO STREET	drawing title PROPOSED ELEVATIONS	
client	WALEED TOTAKHYL	date	29/01/24
project	SIDE & REAR EXTENSION & ALTERATIONS	scale	1:100 @ A3
		drawing no.	10B