

Notes

© Copyright of this drawing, the design and anything constructed from it is vested in the Architects RHB ARCHITECTS LIMITED and may not be produced without their written permission.

This design is site specific and may not be reproduced on any other site without the Architects written permission.

All dimensions are to be checked on site prior to commencement, any discrepancy is to be reported to the Architect or Contract Administrator.

This drawing is provided in e-mail format as a guide only. The user should produce their own drawings and verify all dimensions and details. The Architects do not accept any responsibility for any discrepancies which may exist. If this is not acceptable to the recipient the drawing files must be returned unused, together with a written communication declining the acceptance of this condition.

All construction to be carried out in accordance with all relevant British Standards and Codes of Practice

DO NOT SCALE FROM THIS DRAWING

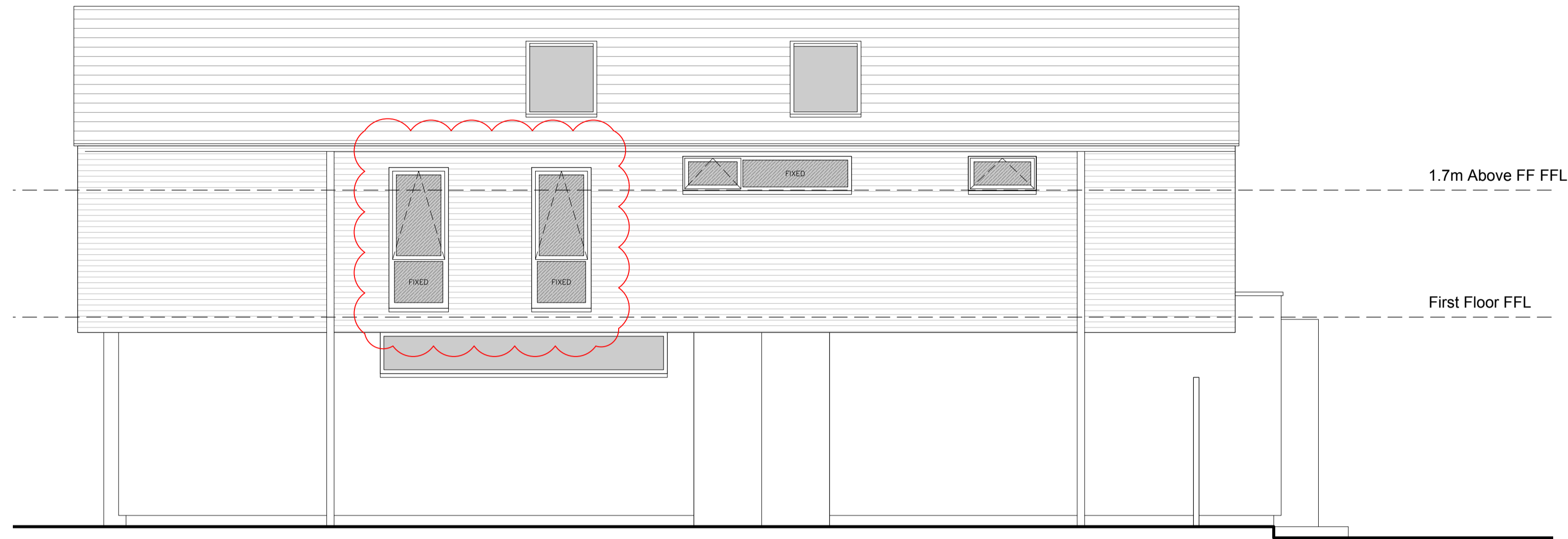
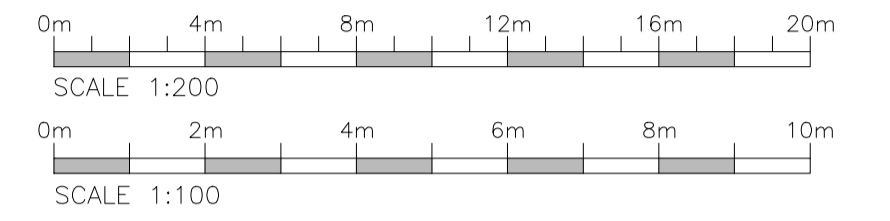

1 Side Elevation - North Facing
1:50

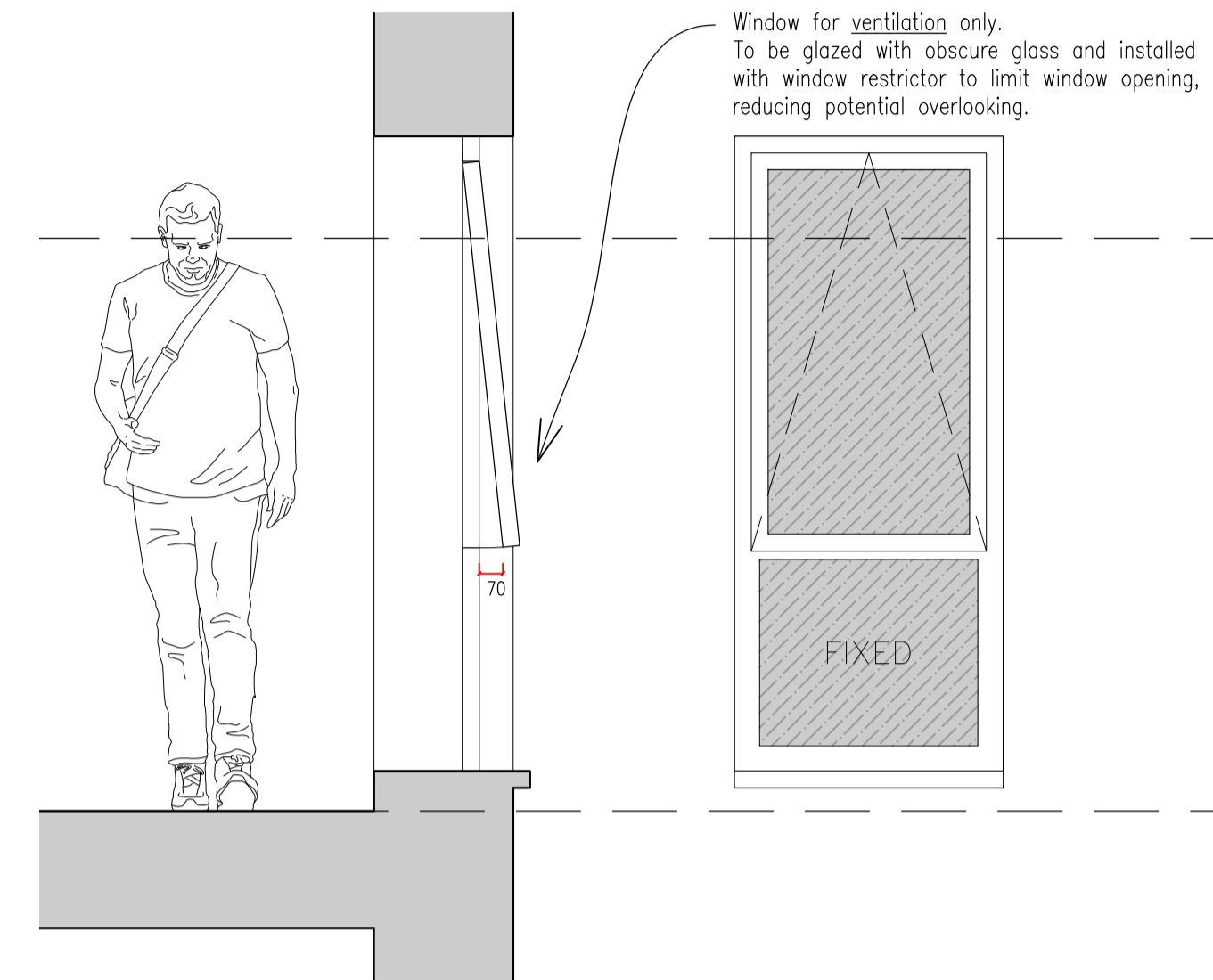

3 Window Section Detail
1:20

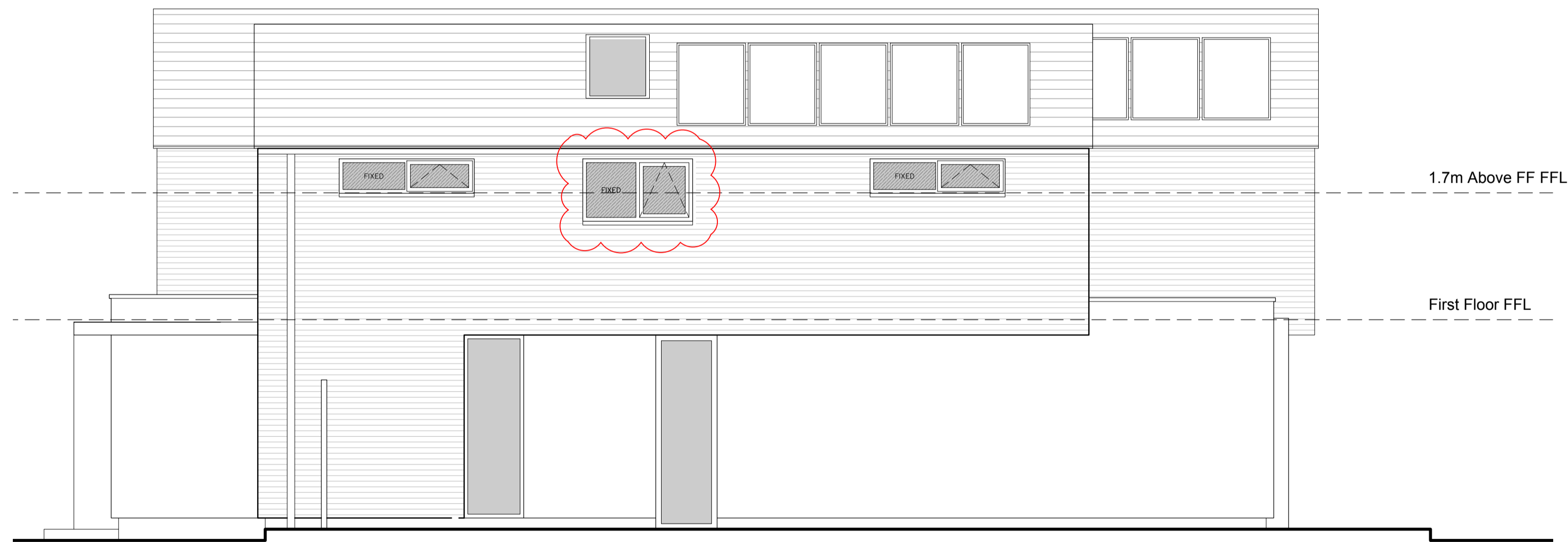

2 Side Elevation - South Facing
1:50

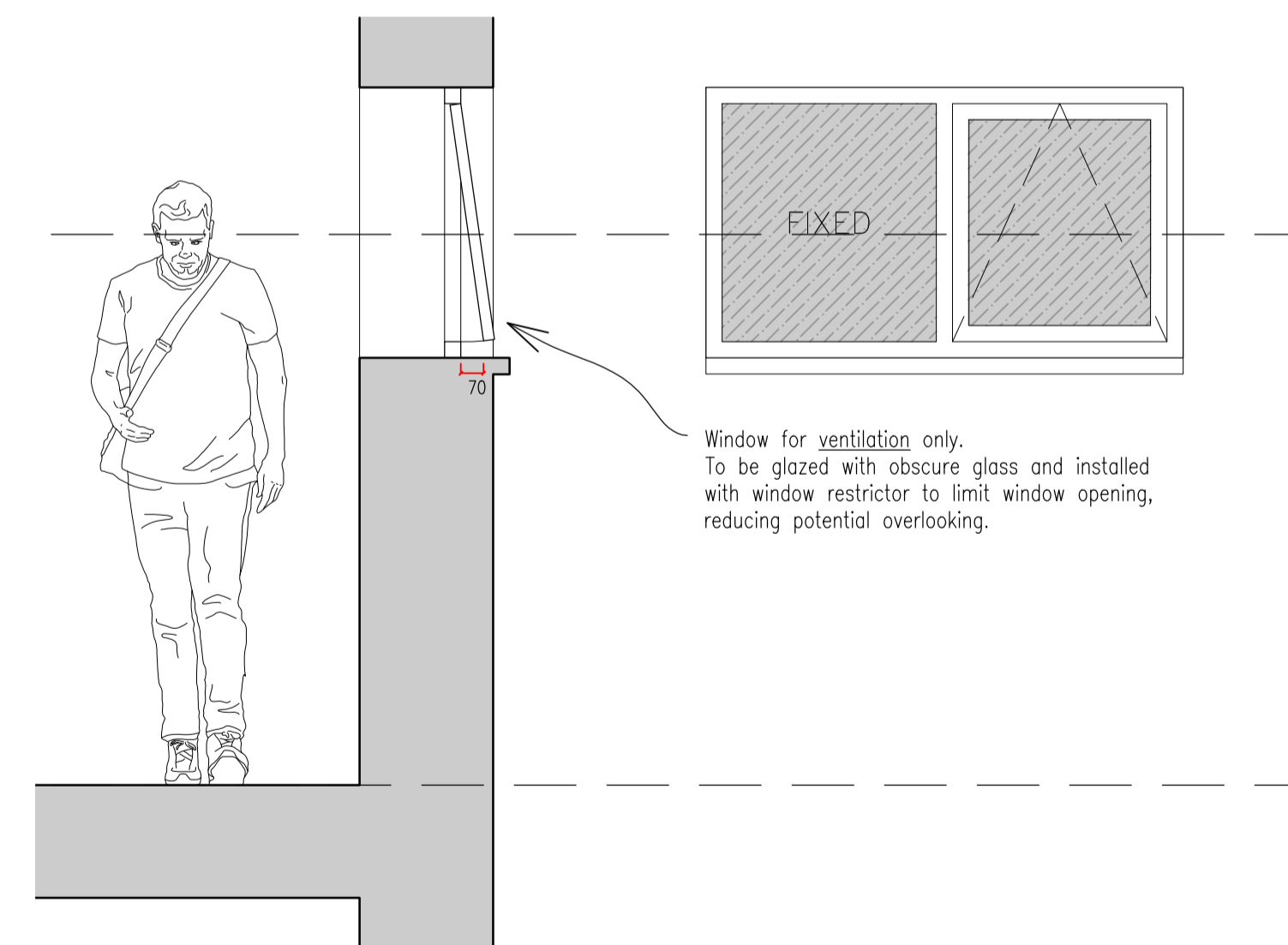

4 Window Section Detail
1:20

Rev	Date	Description	Drawn
B	14.03.24	Window configurations revised.	LH
A	13.04.23	Window added to Bedroom 04. Text revised to note obscure glazing.	LH

**RH
JB** Architects

T 02074 078623
M 07879 674470
M 07920 720445
rh@architects.com
hello@rharchitects.com

Client **Claire & Greg Smith**

Project **70 Chestnut Avenue
Grays, Essex
RM16 2UJ**

Drawing **Proposed North and
South Elevations**

Scale **As Stated @ A1**

Drawn By **LH**

PLANNING

Checked By	Project No.	Drawing No.	Revision
RH	22002	011	B

Date **February 2023**

RHB Architects Limited Registered in England No. 8162647
Registered Office: 5 Woodstone Building Mews, 70-74 Borough High Street, London, SE1 1GN