

Notes

© Copyright of this drawing, the design and anything constructed from it is vested in the Architects RJB ARCHITECTS LIMITED and may not be produced without their written permission.

This design is site specific and may not be reproduced on any other site without the Architects written permission.

All dimensions are to be checked on site prior to commencement, any discrepancy is to be reported to the Architect or Contract Administrator.

This drawing is provided in e-mail format as a guide only. The user should produce their own drawings and verify all dimensions and details. The Architects do not accept any responsibility for any discrepancies which may exist. If this is not acceptable to the recipient the drawing files must be returned unused, together with a written communication declining the acceptance of this condition.

All construction to be carried out in accordance with all relevant British Standards and Codes of Practice

DO NOT SCALE FROM THIS DRAWING

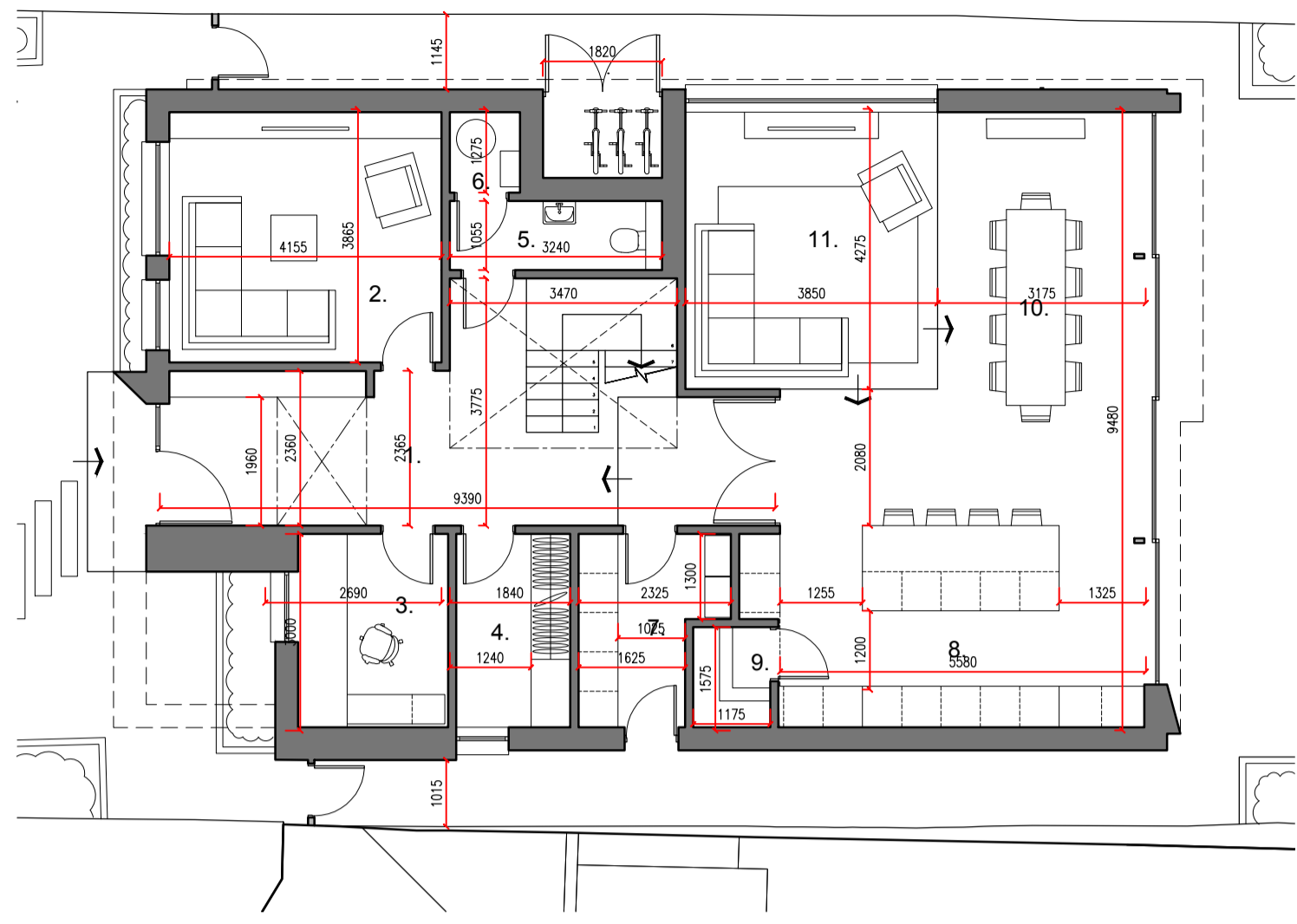

1 Proposed Ground Floor Plan
1:100

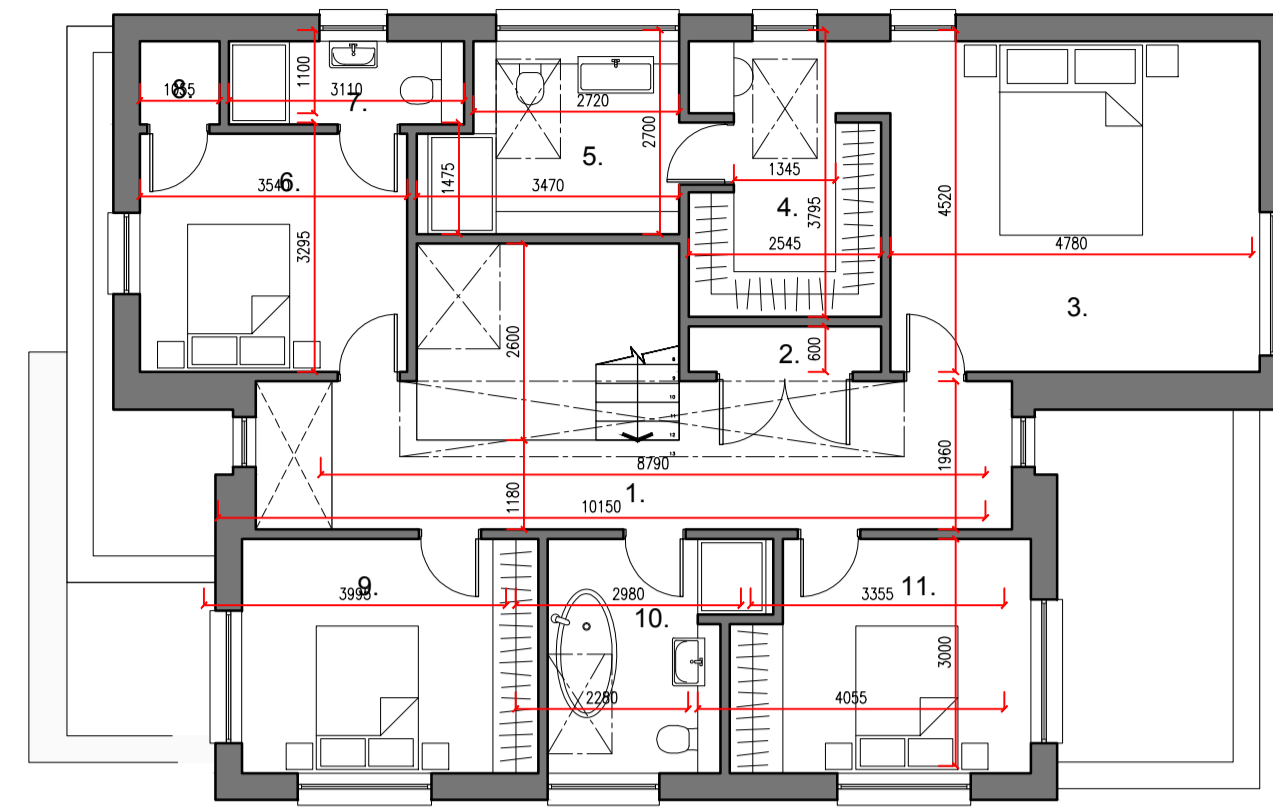
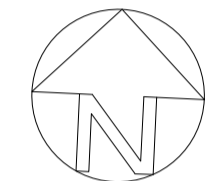

2 Proposed First Floor Plan
1:100

- 1. Landing
- 2. Cupboard
- 3. Master Bedroom
- 4. Dressing Room
- 5. En-Suite
- 6. Bedroom 02
- 7. En-Suite
- 8. Cupboard
- 9. Bedroom 03
- 10. Family Bathroom
- 11. Bedroom 04

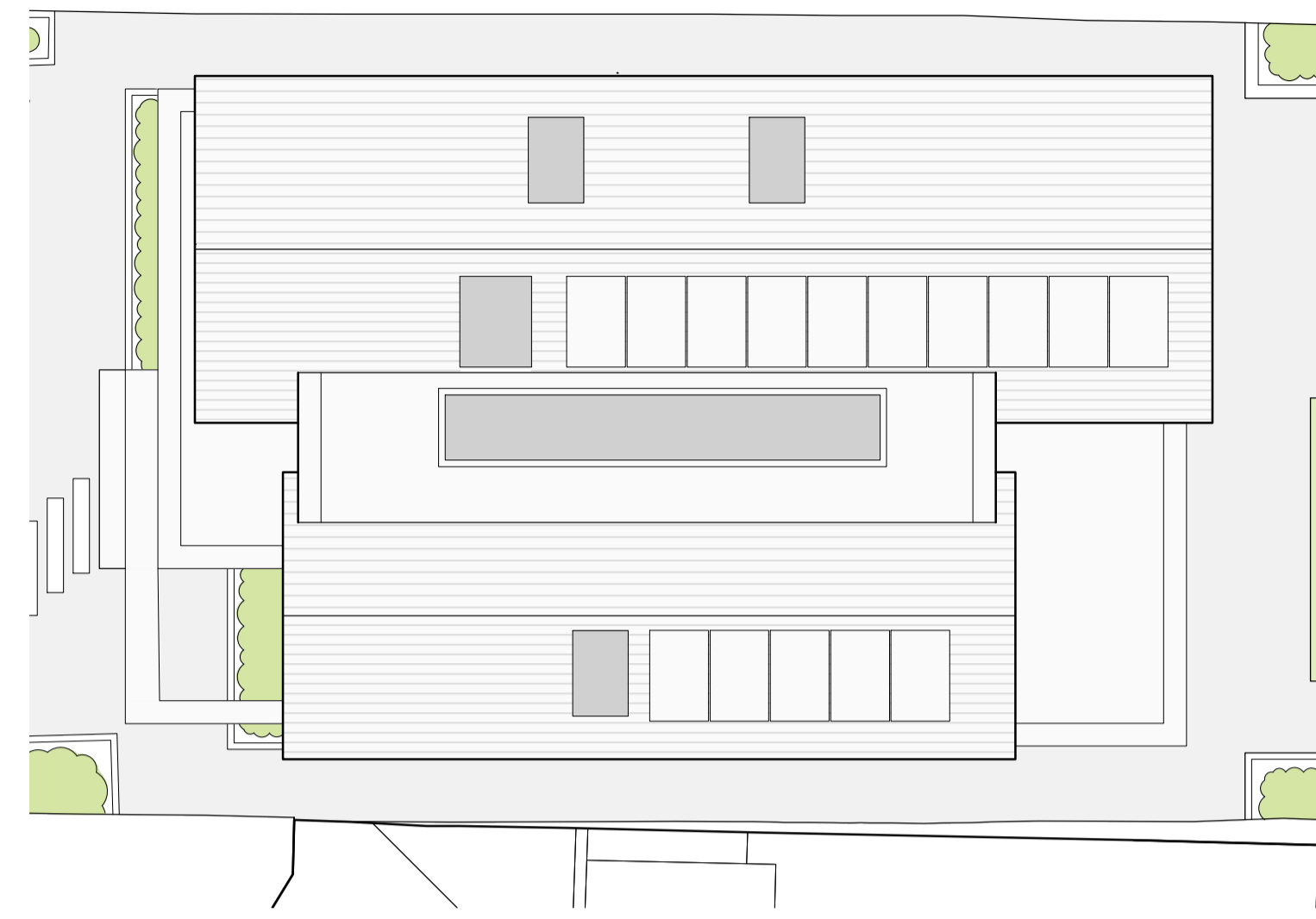

3 Proposed Roof Plan
1:100



9 Site Location Plan
1:1250



4 Proposed Front Elevation
1:100



5 Proposed Rear Elevation
1:100

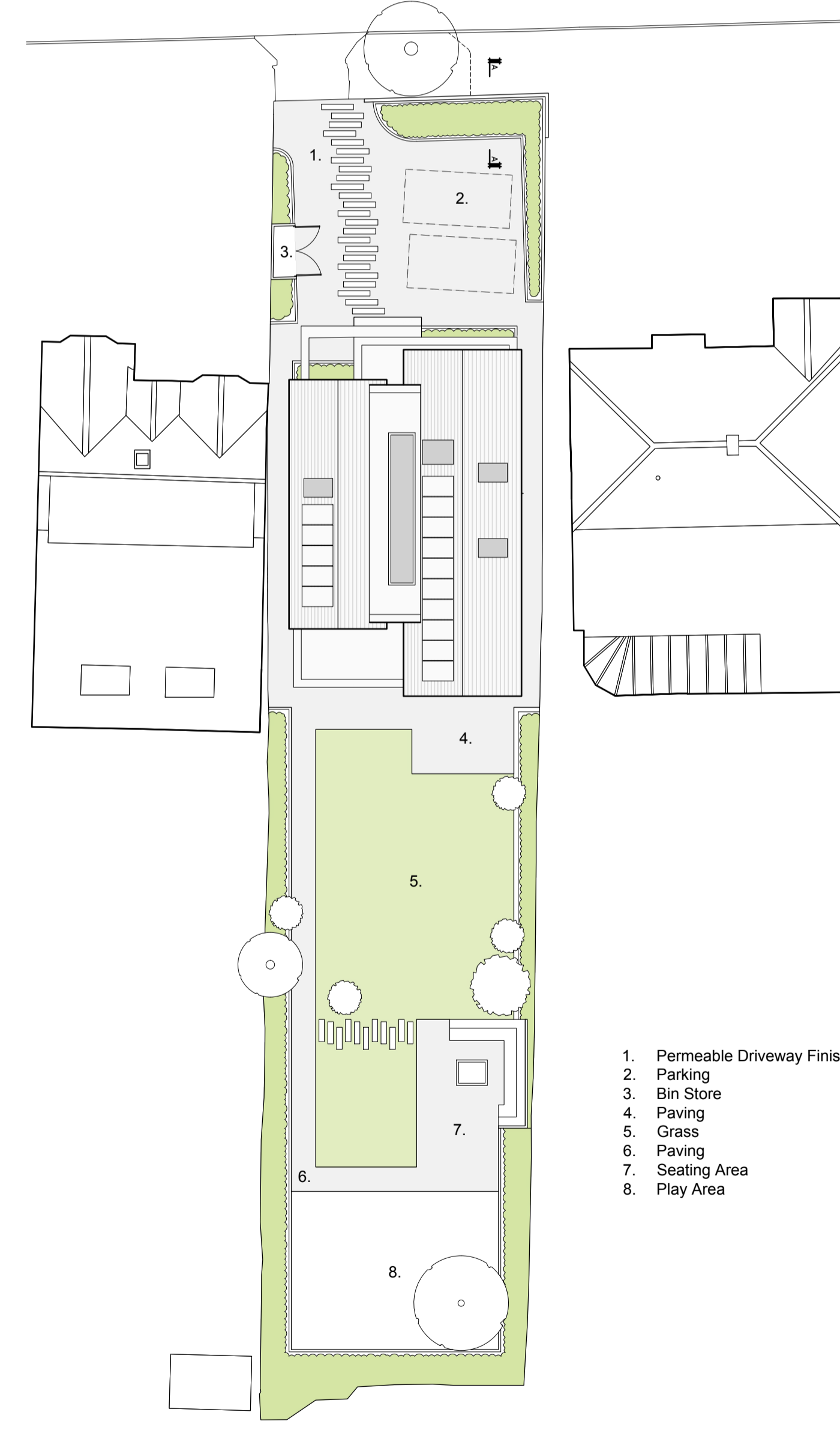

8 Proposed Site Plan
1:200

- 1. Permeable Driveway Finish
- 2. Parking
- 3. Bin Store
- 4. Paving
- 5. Grass
- 6. Paving
- 7. Seating Area
- 8. Play Area



Note: all windows to the side elevation will be obscure glazed

6 Proposed Side Elevation
1:100



Note: all windows to the side elevation will be obscure glazed

7 Proposed Side Elevation
1:100

- MATERIAL KEY**
- 1. Brick
 - 2. Metal Cladding
 - 3. Sawtooth Brickwork
 - 4. Render
 - 5. Metal Canopy
 - 6. Dark Grey Slate Tile Roof
 - 7. Solar Panels
 - 8. Gutter
 - 9. Downpipe

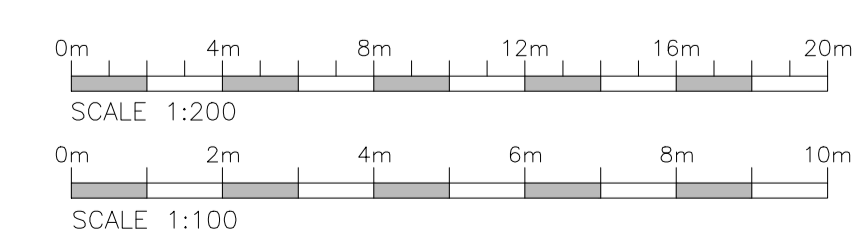

Rev	Date	Description	Drawn
F	25.03.24	Site Location Plan added at Planning Office Request.	LH
E	14.03.24	Previous revision clouds removed for NMA Application.	LH
D	13.04.23	Window added to Bedroom 04.	LH
C	04.08.22	Design Officer Comments, Front Elevation Windows, First Floor Articulation and Materiality.	LH
B	31.05.22	Driveway Access Revised as per Highways Comments	LH
A	19.05.22	Driveway Access Revised as per Highways Comments	LH

RH JB Architects

5 Woodstone Buildings, Mews
72-76 Borough High Street
London SE1 1GN

T 02074 078623
M 07879 674470
M 07920 720445
rhjb@rhjbarchitects.com
hello@rhjbarchitects.com

Client	Claire & Greg Smith		
Project	70 Chestnut Avenue Grays, Essex RM16 2UJ		
Drawing	Proposed Plans & Elevations		
Scale	As Stated @ A1		
Drawn By	LH	PLANNING	
Checked By	RH	Project No.	22002
Date	March 2022	Drawing No.	002
		Revision	F