

FFW03 W07

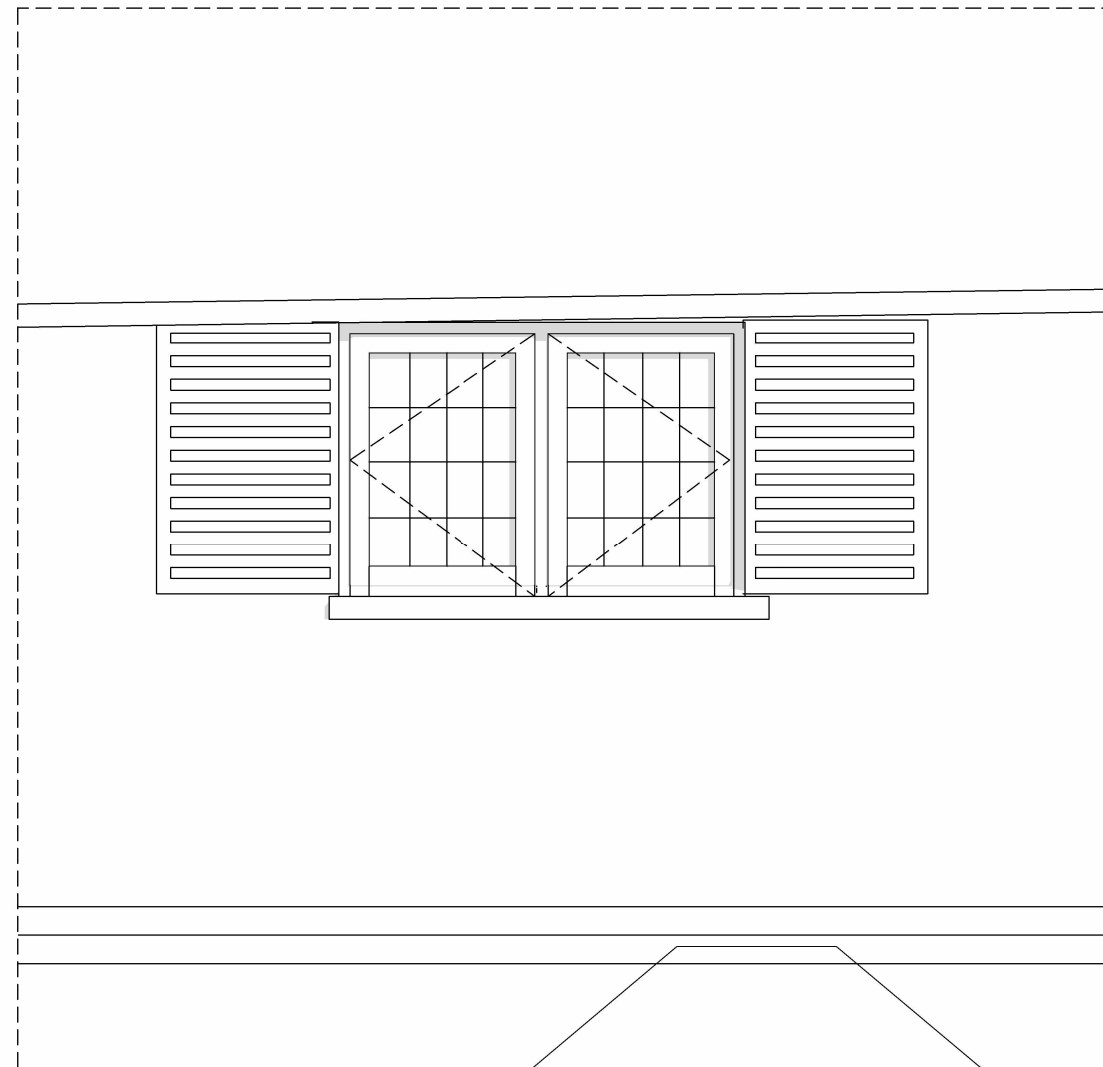

front elevation - 1:20

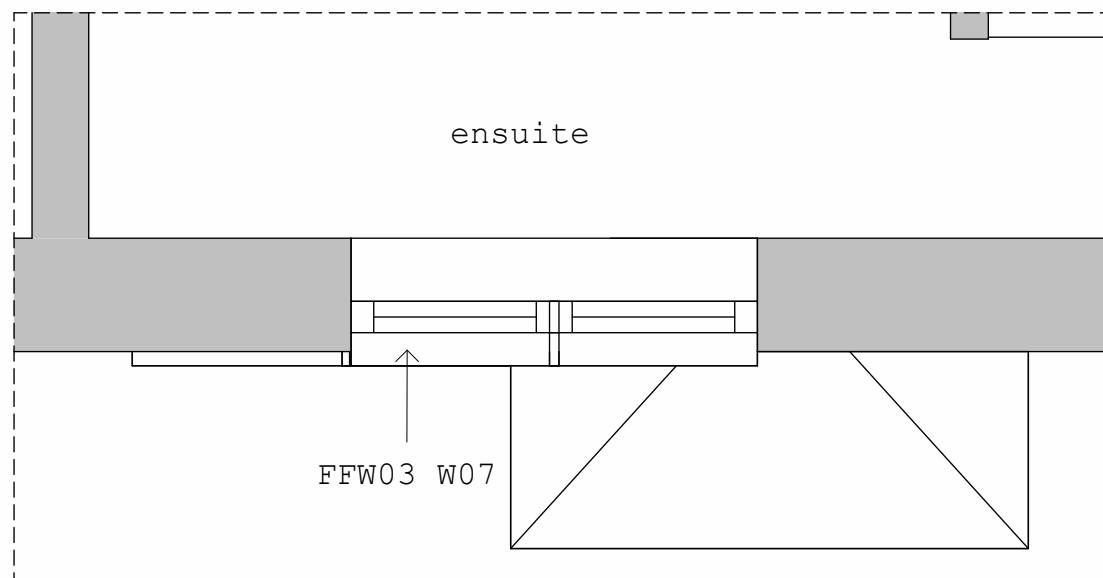

first floor plan - 1:50



external view

current condition:

estimated late C20 casement window

painted shut, unable to open

adjacent shutters in good condition, to be lightly sanded and repainted

timber window frames showing signs of rot & ironmongery worn

expanding foam has previously been used to stop draughts, secondary glazing has also been fitted

proposed replacement unit:

2 light 1 window unit to be replaced with like for like timber unit



replacement unit to contain leadwork to match existing

slimline double glazing to remove the need for any further secondary glazing



internal views



	Project: Whitfield Farmhouse, Hungerford Lane, Shurlock Row, RG10 0NY Drawing: FFW03 W07		 Chartered Practice
	Collaborating with: Linda Behan	Date: Mar 24	
Job: 997	Drawing: 10-06	Revision:	Drawn By: JB Checked By: EM

Colony Architects Ltd.
 The Wine Store, Brewery
 Court, Theale, Reading, RG7 5AJ
 +44 (0)118 380 0328
 hello@colonyarchitects.com
 colonyarchitects.com

1:20	0.4m	0.8m	1.2m	1.6m	2.0m
1:50	1m	2m	3m	4m	5m