

FFW02 W06

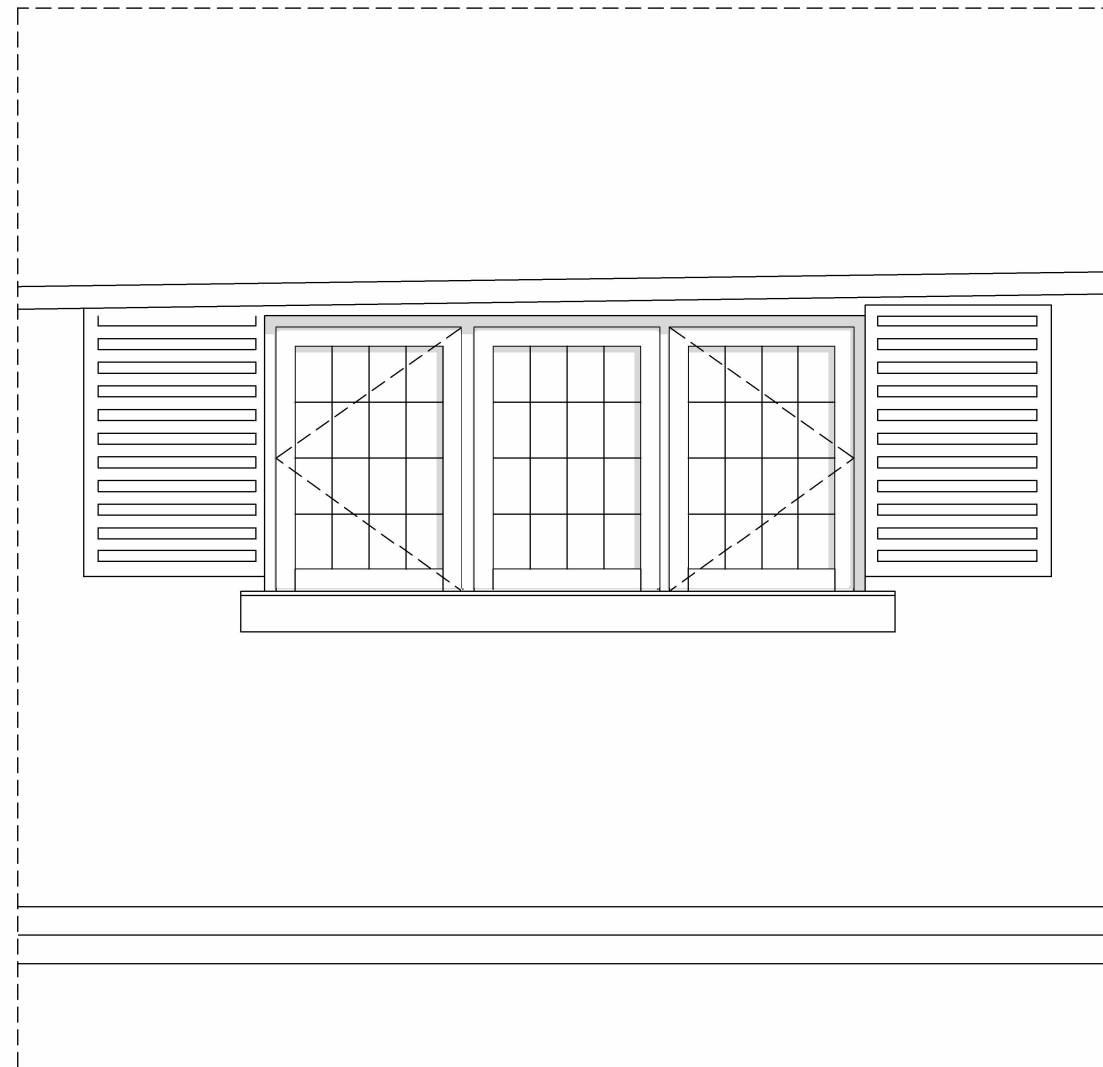

front elevation - 1:20

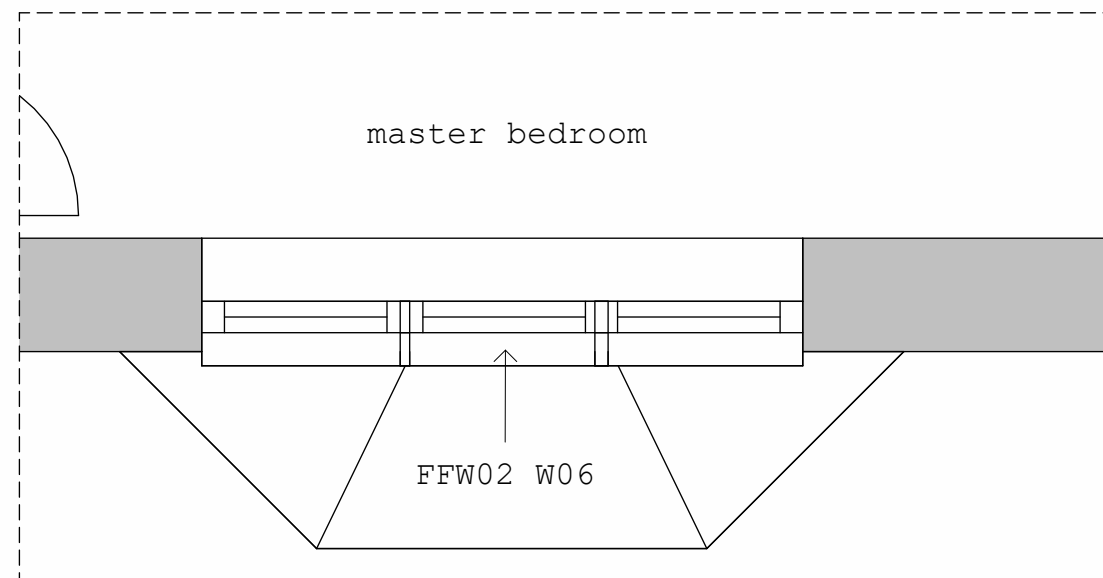

first floor plan - 1:50



external view

current condition:

estimated late C20 casement window
 painted shut, unable to easily open
 adjacent shutters in good condition, to be lightly sanded and repainted
 timber window frames showing signs of rot & ironmongery worn
 expanding foam has previously been used to stop draughts, secondary glazing has also been fitted



proposed replacement unit:

3 light 1 window unit to be replaced with like for like timber unit
 replacement unit to contain leadwork to match existing
 slimline double glazing to remove the need for any further secondary glazing



internal views



	Project: Whitfield Farmhouse, Hungerford Lane, Shurlock Row, RG10 0NY Drawing: FFW02 W06		 Chartered Practice
	Collaborating with: Linda Behan	Date: Mar 24	
Job: 997	Drawing: 10-05	Revision:	Colony Architects Ltd. The Wine Store, Brewery Court, Theale, Reading, RG7 5AJ +44 (0)118 380 0328 hello@colonyarchitects.com colonyarchitects.com

1:20	0.4m	0.8m	1.2m	1.6m	2.0m
1:50	1m	2m	3m	4m	5m