



degaea
water, civils and environment



UK Experts in Flood Modelling, Flood Risk Assessments, and Surface Water Drainage Strategies

degaea
water, civils and environment

Document Issue Record

Project: Flood Risk Assessment

Prepared for [REDACTED]

Reference: AEG4653_SG13_Hertford_01

Site Location: 12 West Street, Hertford, East Hertfordshire, SG13 8EX

Issue	Date	Author	Check	Auth.	Comments
1	22/03/2024	Nick Darling-Drewett	OM	OH	First issue

Please Note:

This report has been prepared for the exclusive use of the commissioning party and may not be reproduced without prior written permission from Aegaea Limited. All work has been carried out within the terms of the brief using all reasonable skill, care, and diligence. No liability is accepted by Aegaea Limited for the accuracy of data or opinions provided by others in the preparation of this report, or for any use of this report other than for the purpose for which it was produced. Where reference has been made to probability events, or risk probability, it does not ensure that there is no risk or that there is no residual risk from an extreme, unlikely or unforeseen flood event over the lifetime of the development.

Table of Contents

- Summary..... 1
- 1. Introduction..... 3
 - [Redacted]
 - [Redacted]
- 2. Planning Policy..... 7
 - [Redacted]
 - [Redacted]
 - [Redacted]
 - [Redacted]
- 3. Consultation and Review 12
 - [Redacted]
 - [Redacted]
- 4. Sources of Flood Risk 14
 - [Redacted]
 - [Redacted]
 - [Redacted]
 - [Redacted]
 - [Redacted]
 - [Redacted]
 - [Redacted]
 - [Redacted]
- 5. Flood Risk Mitigation 27
 - [Redacted]
 - [Redacted]
 - [Redacted]

6. Conclusions 28

Appendix A - Development Proposals..... 30

Summary

Development Description	Existing	Proposed
Development Type	[REDACTED]	[REDACTED]
EA Vulnerability Classification	[REDACTED]	[REDACTED]
Ground Floor Level	[REDACTED]	[REDACTED]
Level of Sleeping Accommodation	[REDACTED]	[REDACTED]
Impermeable Surface Area	[REDACTED]	[REDACTED]
Surface Water Drainage	[REDACTED]	[REDACTED]
Site Size	[REDACTED]	[REDACTED]
Risk to Development	Summary	Comment
EA Flood Zone	[REDACTED]	[REDACTED]
Flood Source	[REDACTED]	[REDACTED]
SFRA Available	[REDACTED]	[REDACTED]
Management Measures	Summary	Comment
Ground floor level above extreme flood levels	[REDACTED]	[REDACTED]
Safe Access/Egress Route	[REDACTED]	[REDACTED]
Flood Resilient Design	[REDACTED]	[REDACTED]



Site Drainage Plan		
Flood Warning and Evacuation Plan		
Offsite Impacts	Summary	Comment
Displacement of floodwater		
Impact on hydraulic performance of channels		

¹ not required for this assessment

² data not available.

1. Introduction

[Redacted text]

Site Overview

[Redacted text]



[Redacted text]



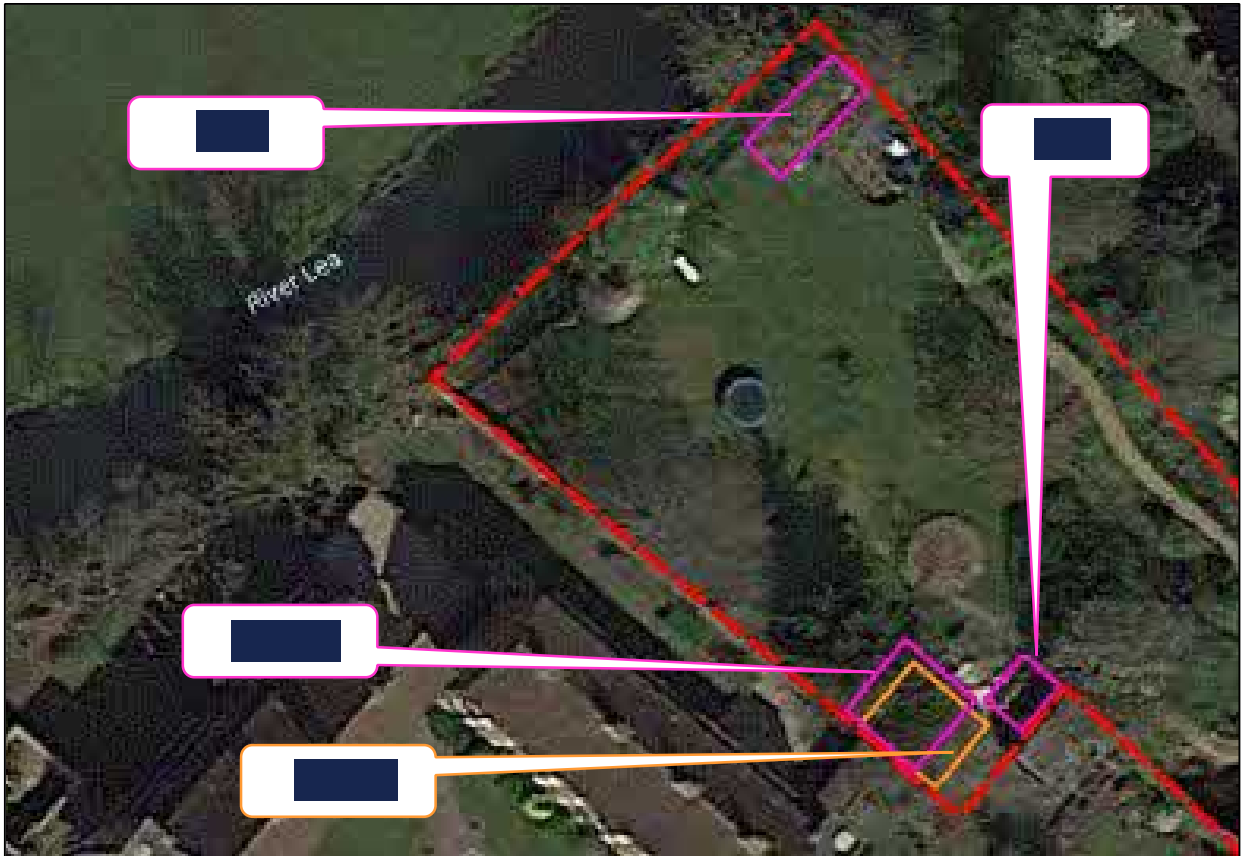

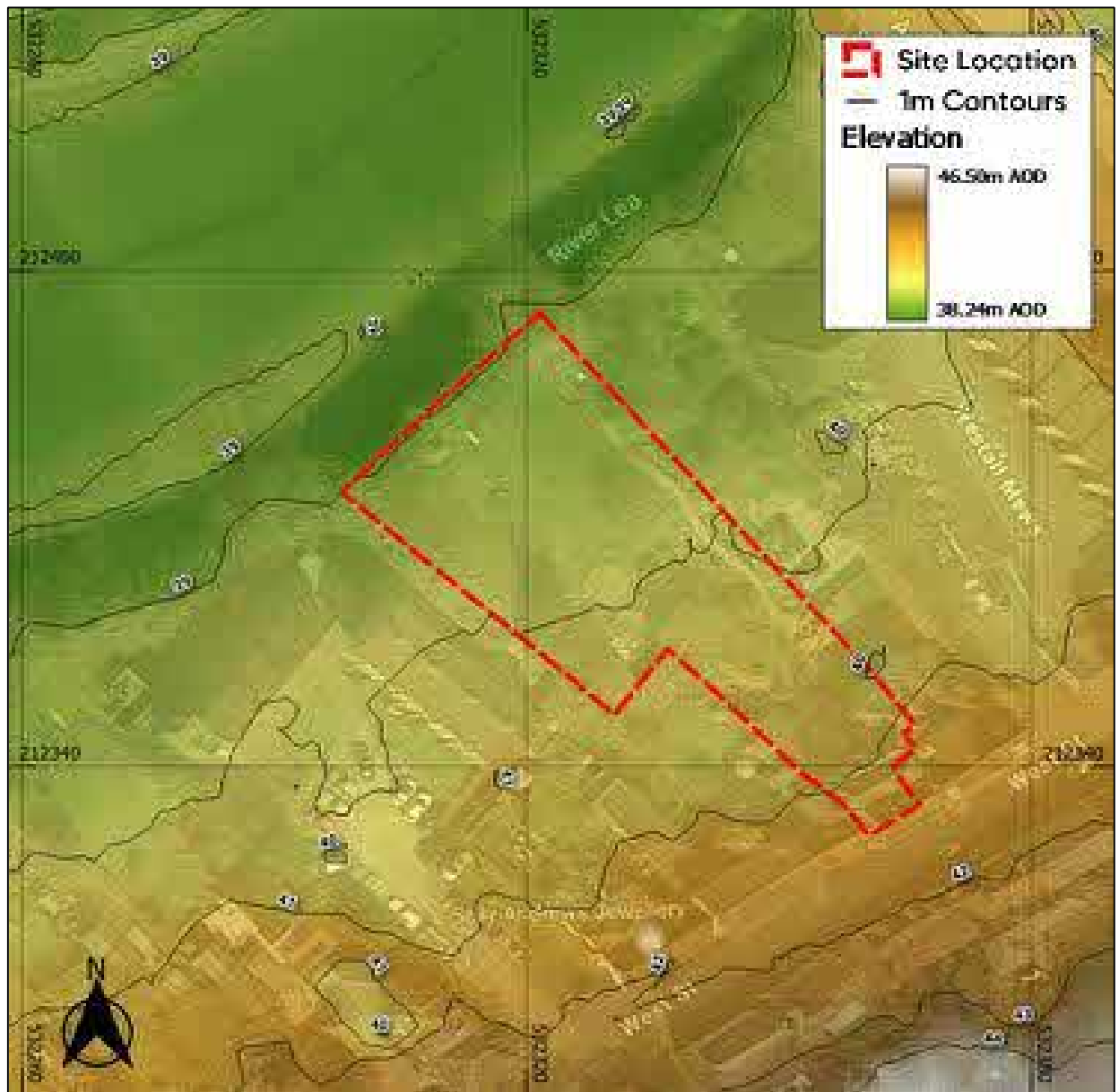

[Redacted text block]



Planning Policy and Guidance

[Redacted]

[Redacted]

[Redacted]

[Redacted]

[Redacted]

[Redacted]

[Redacted]

[Redacted]

[Redacted]

[Redacted]

[Redacted]

2. Planning Policy

[Redacted text block]

National Planning Policy Framework (NPPF)

[Redacted text block]

[Redacted text block]

[Redacted text block]



[Redacted text block]

[Redacted text block]

[Redacted text block]

[Redacted text block]

[Redacted text block]



[Redacted]

Flood Zone	Definition
[Redacted]	[Redacted]
[Redacted]	[Redacted]
[Redacted]	[Redacted]
[Redacted]	[Redacted]

- [Redacted]
- [Redacted]

Sequential and Exception Tests

[Redacted text block]

[Redacted text block]

[Redacted text block]

[Redacted text block]

[Redacted text block]

Summary

[Redacted text block]

3. Consultation and Review

Consultation

- [Redacted]
- [Redacted]

Documents and Online Mapping

- [Redacted]
- [Redacted]

[Redacted]



Preliminary Flood Risk Assessment (PFRA)



Strategic Flood Risk Assessment (SFRA)



4. Sources of Flood Risk

Fluvial

[Redacted]

Main Rivers

[Redacted]

Ordinary Watercourses

[Redacted]

Historical Fluvial Flooding

[Redacted]





[Redacted text]

EA Flood Zone

[Redacted text]

[Redacted text]

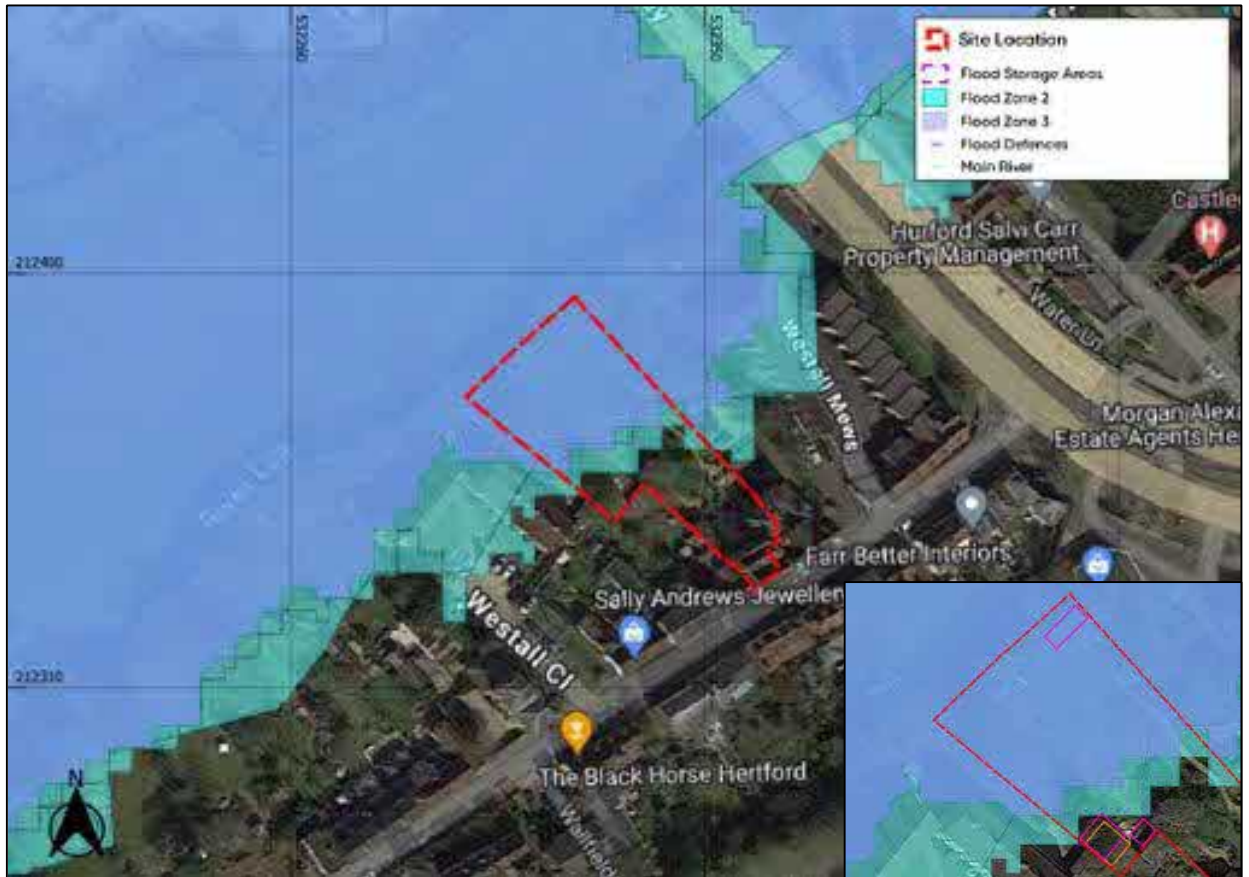

[Redacted text]

SFRA Mapping

[Redacted text]



[Redacted]

[Redacted]

[Redacted]

[Redacted]

[Redacted]

[Redacted]

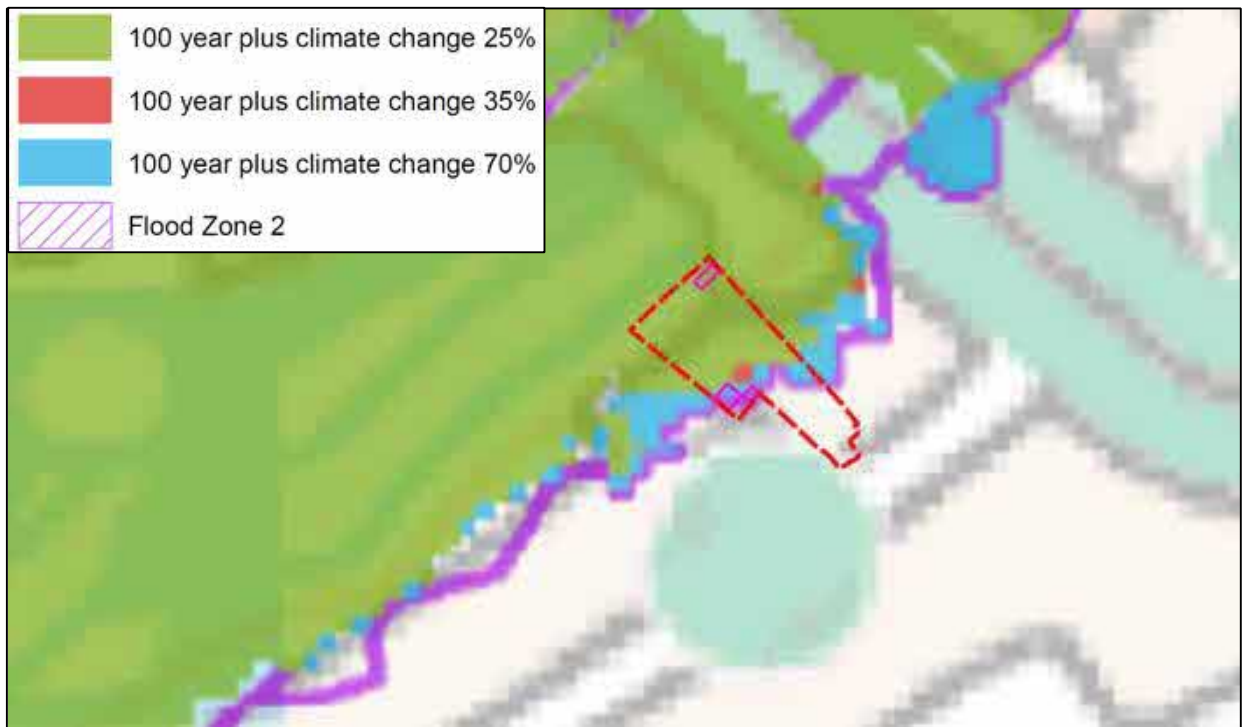

[Redacted]

Summary

[Redacted]

Tidal

[Redacted]

[Redacted]

[Redacted]

Canals

[Redacted]

[Redacted text]

Pluvial

[Redacted text]

[Redacted text]

[Redacted text]



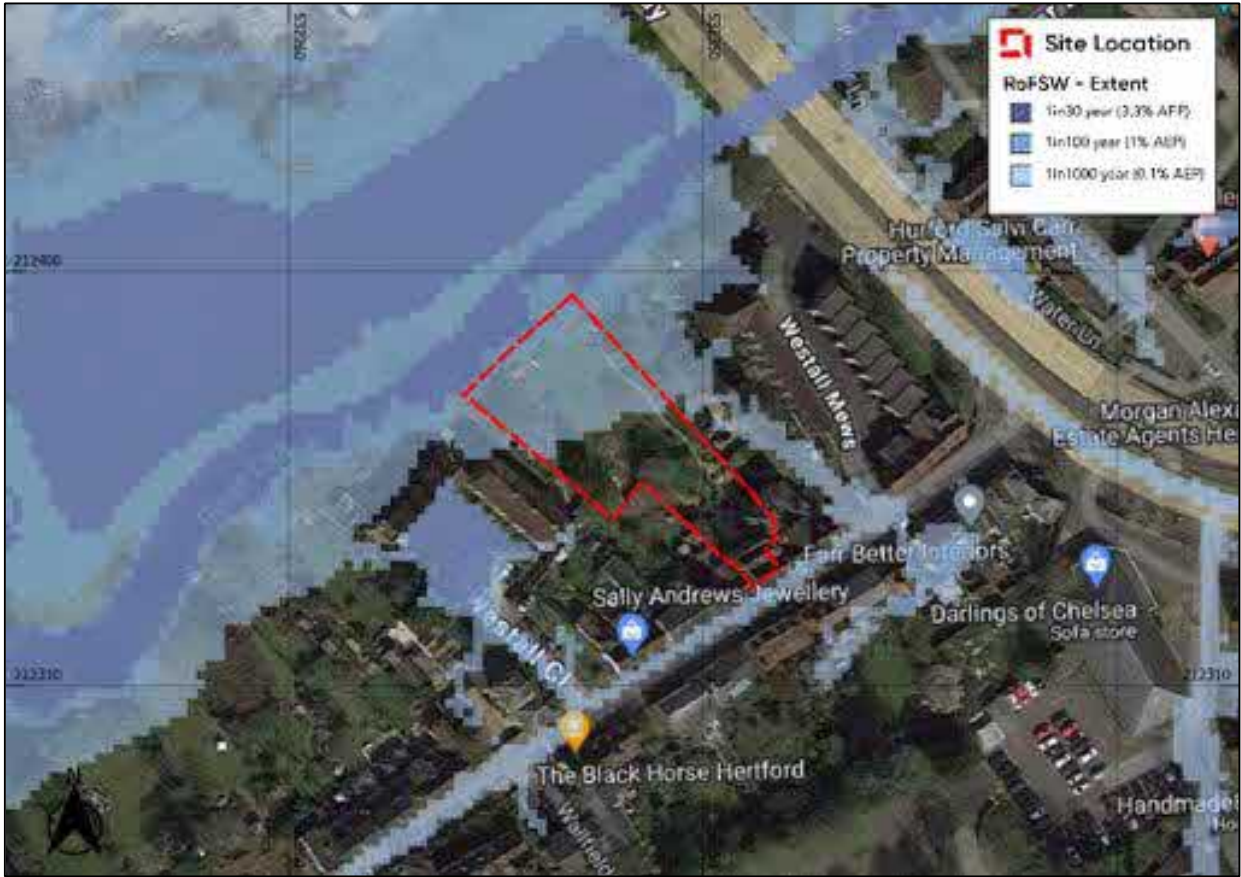

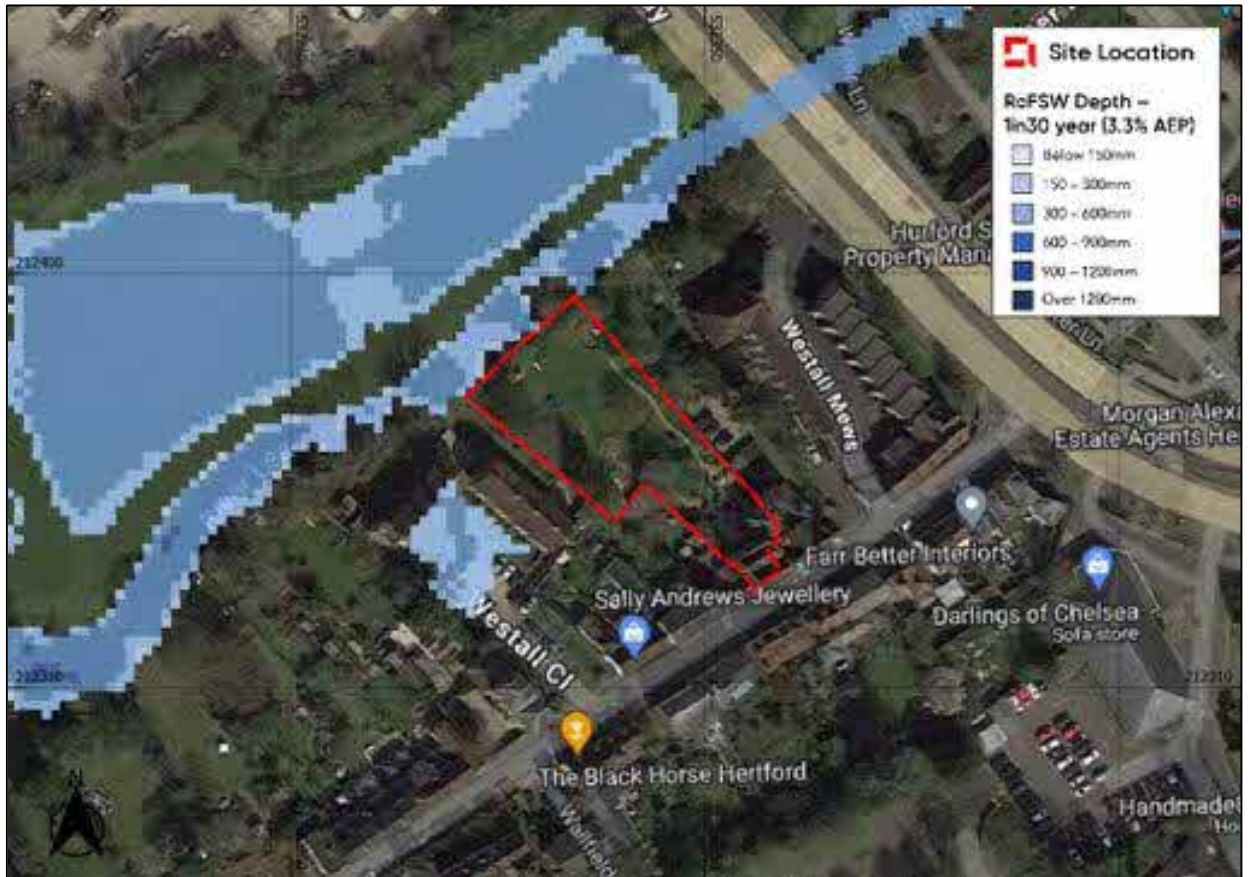

[Redacted text block]





[Redacted text block]

[Redacted text block]

[Redacted text block]

[Redacted text block]





[Redacted text block]

Reservoirs

[Redacted text block]

[Redacted text block]

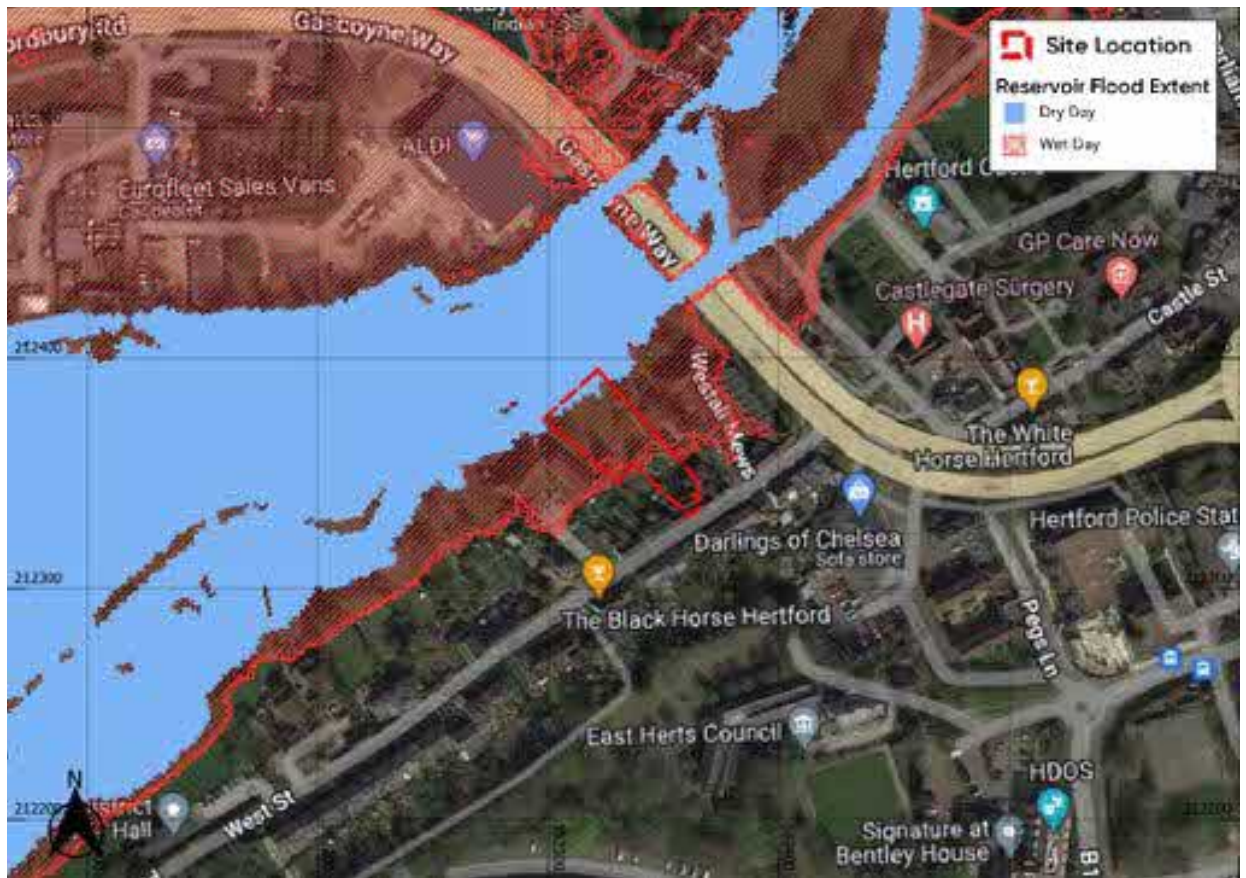

[Redacted text block]

[Redacted text block]

[Redacted text block]

Groundwater

[Redacted text block]

[Redacted text block]

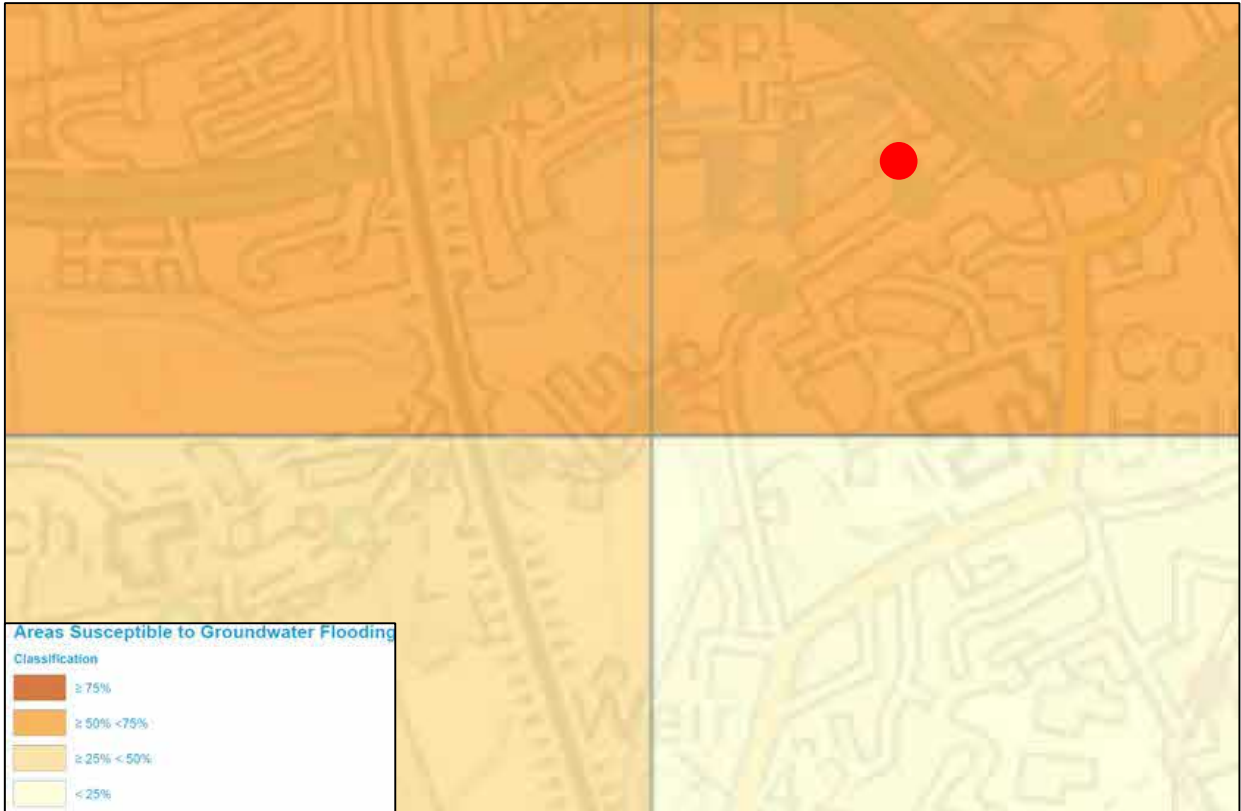

[Redacted text block]

[Redacted text block]

Sewers

[Redacted text block]



[Redacted text block]



5. Flood Risk Mitigation

Fluvial

[Redacted]

[Redacted]

Pluvial, Reservoirs, Groundwater and Sewers

[Redacted]

Increase to Flood Risk Elsewhere

[Redacted]

[Redacted]



6. Conclusions

[Redacted]

[Redacted]

Source of Flooding	Flood Risk Summary
[Redacted]	[Redacted]
[Redacted]	[Redacted]

[Redacted]



Appendix A - Development Proposals



ALL DIMENSIONS ARE TO BE CHECKED ON SITE
 THIS DRAWING IS TO BE READ IN CONJUNCTION WITH ALL CONSULTANTS INFORMATION
 ARCHER ARCHITECTS RETAIN THE COPYRIGHT OF ALL INFORMATION WITHIN THIS DRAWING

Notes



Mapping contents (c) Crown copyright and database rights 2020 Ordnance Survey 100035207

Rev	Description	Date
-----	-------------	------

Drawing Status
Planning
 Issued only for purpose indicated

ARCHER ARCHITECTS LLP
 Ground Floor West
 Coate House
 1-3 Coate Street
 London E2 9AG

t: 020 7739 2424
 f: 020 7739 1818
 e: studio@archerarchitects.com
 www.archerarchitects.com

Client
 Job Title **12 West Street, Hertford** Job No **5213**

Drawing Title
Location Plan

Scale 1:1000 @A3	Drawn by mks
Date 11/21	Checked by
Drawing No.	Rev.

5213/00/100

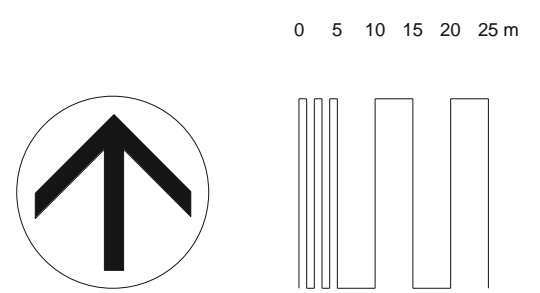

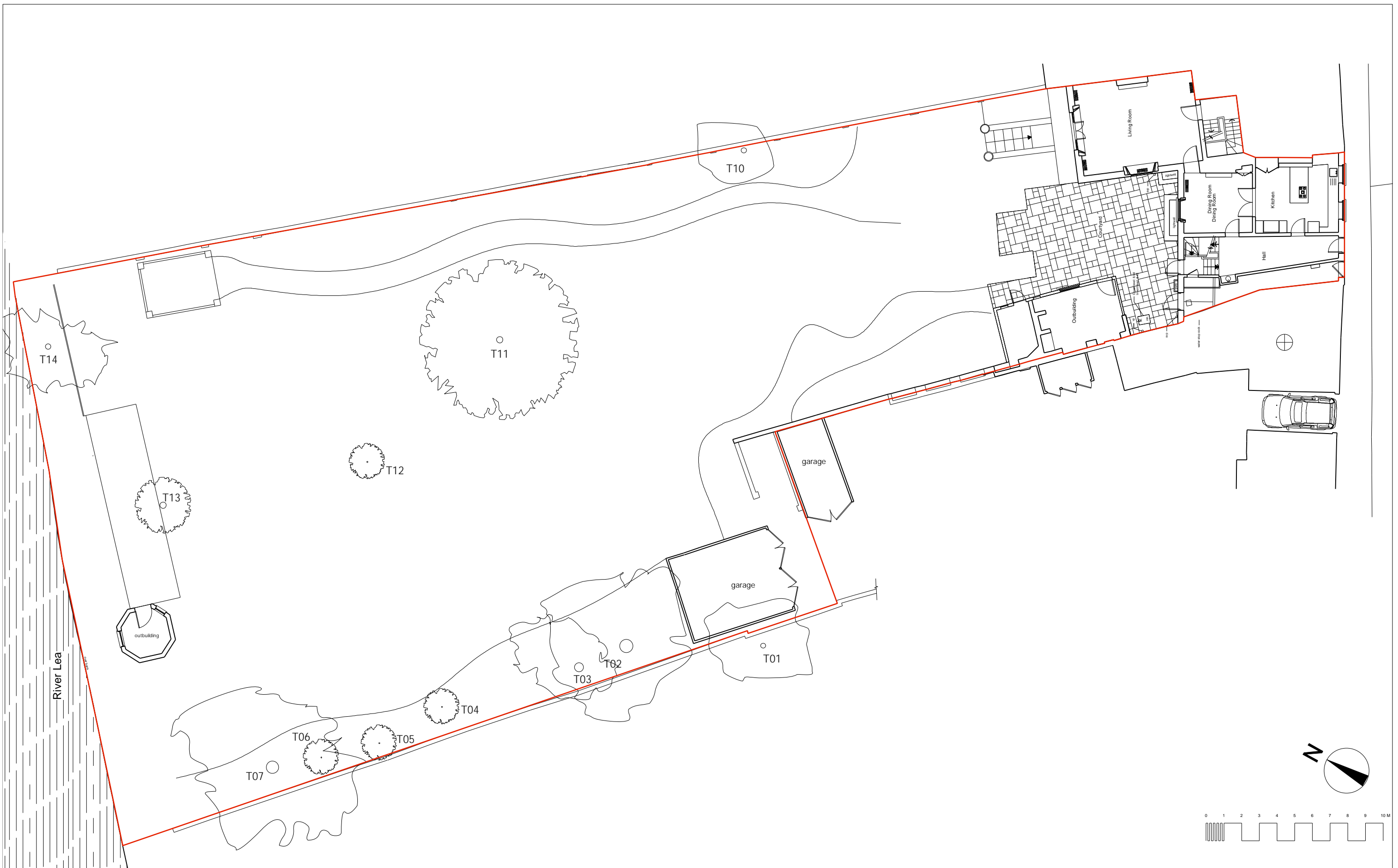

Notes

Tree identification	T10 Apple
T01 Black Mulberry	T11 Magnolia
T02 Yew	T12 Stump
T03 Elder	T13 Apple
T04 Hazel Coppice	T14 Ash
T05 Cherry	
T06 Hazel Coppice	
T07 Beech	

ALL DIMENSIONS ARE TO BE CHECKED ON SITE
THIS DRAWING IS TO BE USED IN CONJUNCTION WITH ALL CONSULTANTS INFORMATION
ARCHER ARCHITECTS RETAIN THE COPYRIGHT OF ALL INFORMATION WITHIN THIS DRAWING

Rev	Description	Date

Client	Drawing Status
	PLANNING
Drawing Title	
Site Plan	

Job Number	Scale	Drawn By
5213	1:200 @ A3	mks
Job Title	Date	Checked By
12 West Street, Hertford	11/21	
Drawing No		Rev
5213/01/150		

ARCHER ARCHITECTS
 Ground Floor West
 Coate House
 1-3 Coate Street
 London E2 9AG

t: 020 7739 2424
 f: 020 7739 1818
 e: studio@archerarchitects.com
 www.archerarchitects.com

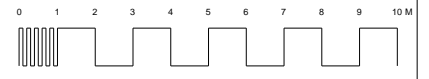
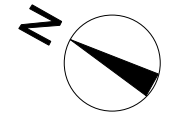
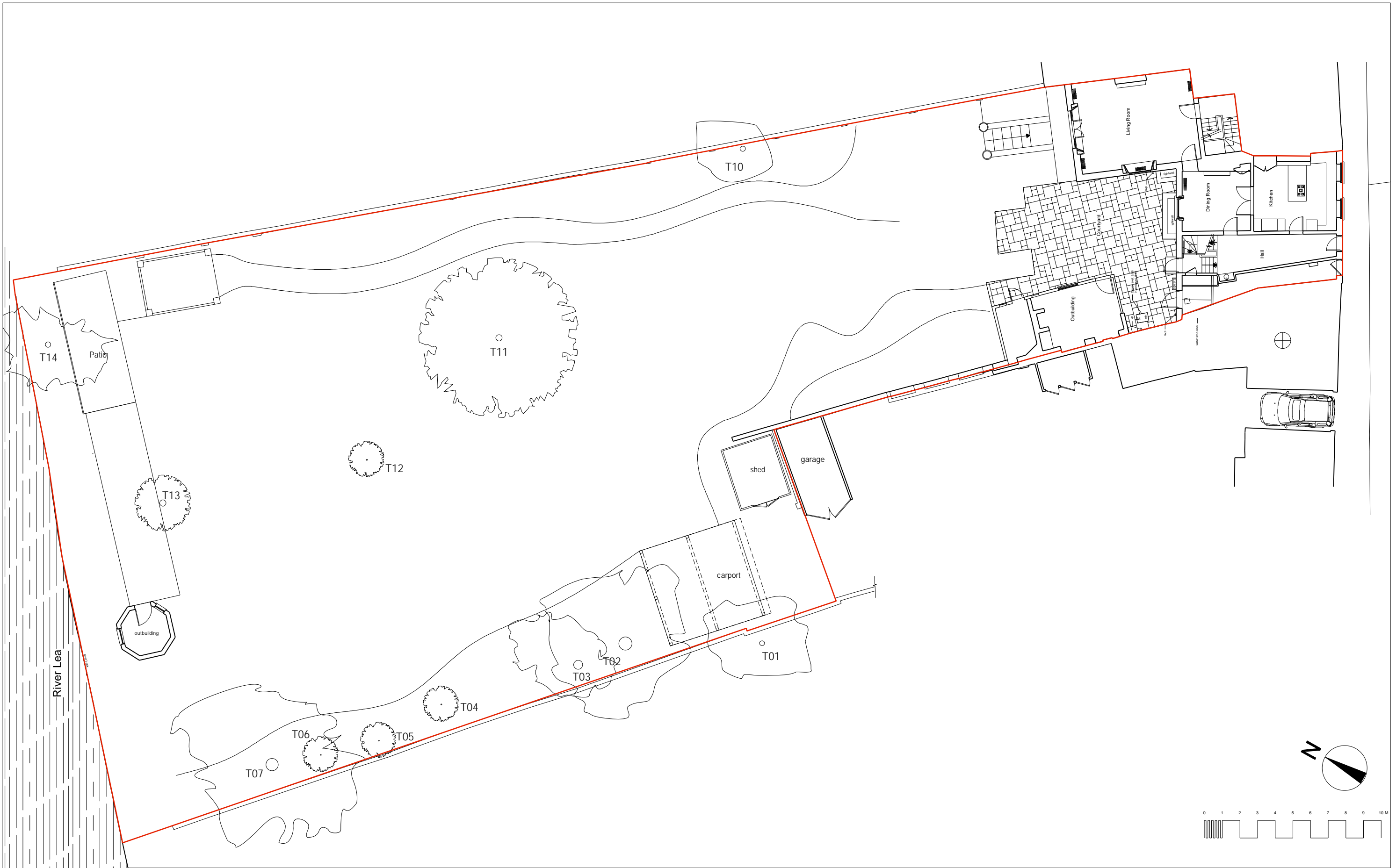

Notes

Tree identification	T10 Apple
T01 Black Mulberry	T11 Magnolia
T02 Yew	T12 Stump
T03 Elder	T13 Apple
T04 Hazel Coppice	T14 Ash
T05 Cherry	
T06 Hazel Coppice	
T07 Beech	

ALL DIMENSIONS ARE TO BE CHECKED ON SITE
THIS DRAWING IS TO BE USED IN CONJUNCTION WITH ALL CONSULTANTS INFORMATION
ARCHER ARCHITECTS RETAIN THE COPYRIGHT OF ALL INFORMATION WITHIN THIS DRAWING

Rev	Description	Date

Client	Drawing Status
	PLANNING
Drawing Title	
Site Plan, as built	

Job Number	Scale	Drawn By
5213	1:200 @ A3	mks
Job Title	Date	Checked By
12 West Street, Hertford	03/24	
Drawing No		Rev
5213/02/150		

ARCHER ARCHITECTS
 Ground Floor West
 Coate House
 1-3 Coate Street
 London E2 9AG

t: 020 7739 2424
 f: 020 7739 1818
 e: studio@archerarchitects.com
www.archerarchitects.com



DO NOT SCALE FROM THIS DRAWING
 ALL DIMENSIONS ARE TO BE CHECKED ON SITE
 THIS DRAWING IS TO BE READ IN CONJUNCTION WITH ALL CONSULTANT'S INFORMATION
 ARCHER ARCHITECTS RETAIN THE COPYRIGHT OF ALL INFORMATION WITHIN THIS DRAWING

Notes

Rev	Description	Date
-----	-------------	------

Drawing Status
PLANNING
 Issued only for purpose indicated

ARCHER ARCHITECTS
 Ground Floor West
 Coate House
 1-3 Coate Street
 London E2 9AG

t: 020 7739 2424
 f: 020 7739 1818
 e: studio@archerarchitects.com
 www.archerarchitects.com

Client
 Job Title **12 West Street, Hertford** Job No **5213**

Drawing Title
Garage and Hardstanding Plan, as built

Scale 1:50 @A3	Drawn by mks
Date 03/24	Checked by
Drawing No.	Rev.

5213/02/105

DO NOT SCALE FROM THIS DRAWING
 ALL DIMENSIONS ARE TO BE CHECKED ON SITE
 THIS DRAWING IS TO BE READ IN CONJUNCTION WITH ALL CONSULTANT'S INFORMATION
 ARCHER ARCHITECTS RETAIN THE COPYRIGHT OF ALL INFORMATION WITHIN THIS DRAWING

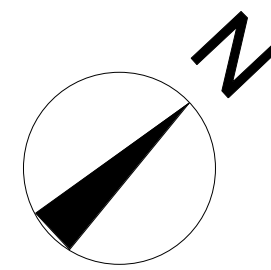
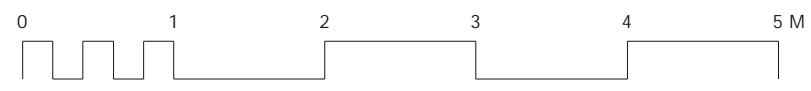

Notes

Garage of No 12

lawn

gravel path

compost heap

boundary wall between 12/14 West Street

concrete slab

concrete slab

gravel path

Garage of No 14

concrete pavers

Rev	Description	Date
-----	-------------	------

Drawing Status
PLANNING
 Issued only for purpose indicated

ARCHER ARCHITECTS
 Ground Floor West
 Coate House
 1-3 Coate Street
 London E2 9AG

t: 020 7739 2424
 f: 020 7739 1818
 e: studio@archerarchitects.com
 www.archerarchitects.com

Client
 Job Title 12 West Street, Hertford Job No 5213

Drawing Title
Existing Garage and Hardstanding Plan

Scale 1:50 @A3	Drawn by mks
Date 03/24	Checked by
Drawing No.	Rev.

5213/01/105

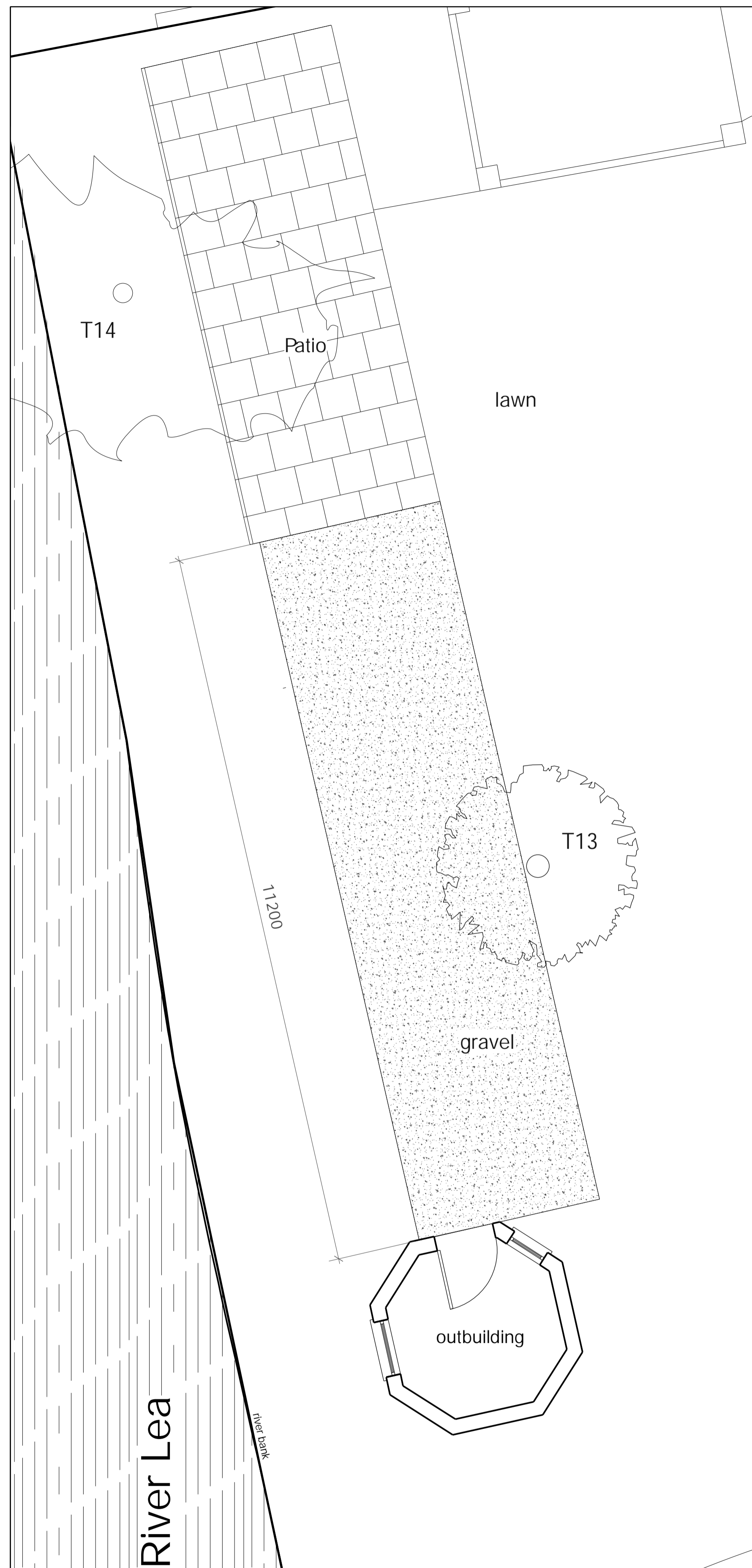

1.



2.



3.

Photos March 2024

Photos of area of hard landscaping at river bank

1. Shows context of listed garden pavilion to left with area of patio to right hand side, with a demountable gazebo currently erected on patio.
2. Shows area of patio with River Lea, visible to left. On patio an array of garden furniture and BBQ equipment with demountable gazebo currently erected on patio.
3. Shows area of patio with River Lea, visible beyond. On patio an array of garden furniture and BBQ equipment with demountable gazebo currently erected on patio.

As Built Landscaping Plan

Rev	Description	Date	Client

Drawing Status
PLANNING

Drawing Title
Landscaping Plan, as built

Job Number 5213	Scale 1:100 @ A3	Drawn By mks
Job Title 12 West Street, Hertford	Date 03/24	Checked By
Drawing No 5213/02/107		Rev

ARCHER ARCHITECTS

Ground Floor West
Coate House
1-3 Coate Street
London E2 9AG

t: 020 7739 2424
f: 020 7739 1818
e: studio@archerarchitects.com
www.archerarchitects.com

ALL DIMENSIONS ARE TO BE CHECKED ON SITE
THIS DRAWING IS TO BE READ IN CONJUNCTION WITH ALL CONSULTANTS INFORMATION
ARCHER ARCHITECTS RETAIN THE COPYRIGHT OF ALL INFORMATION WITHIN THIS DRAWING

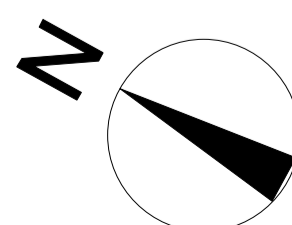



1.



2.



3.

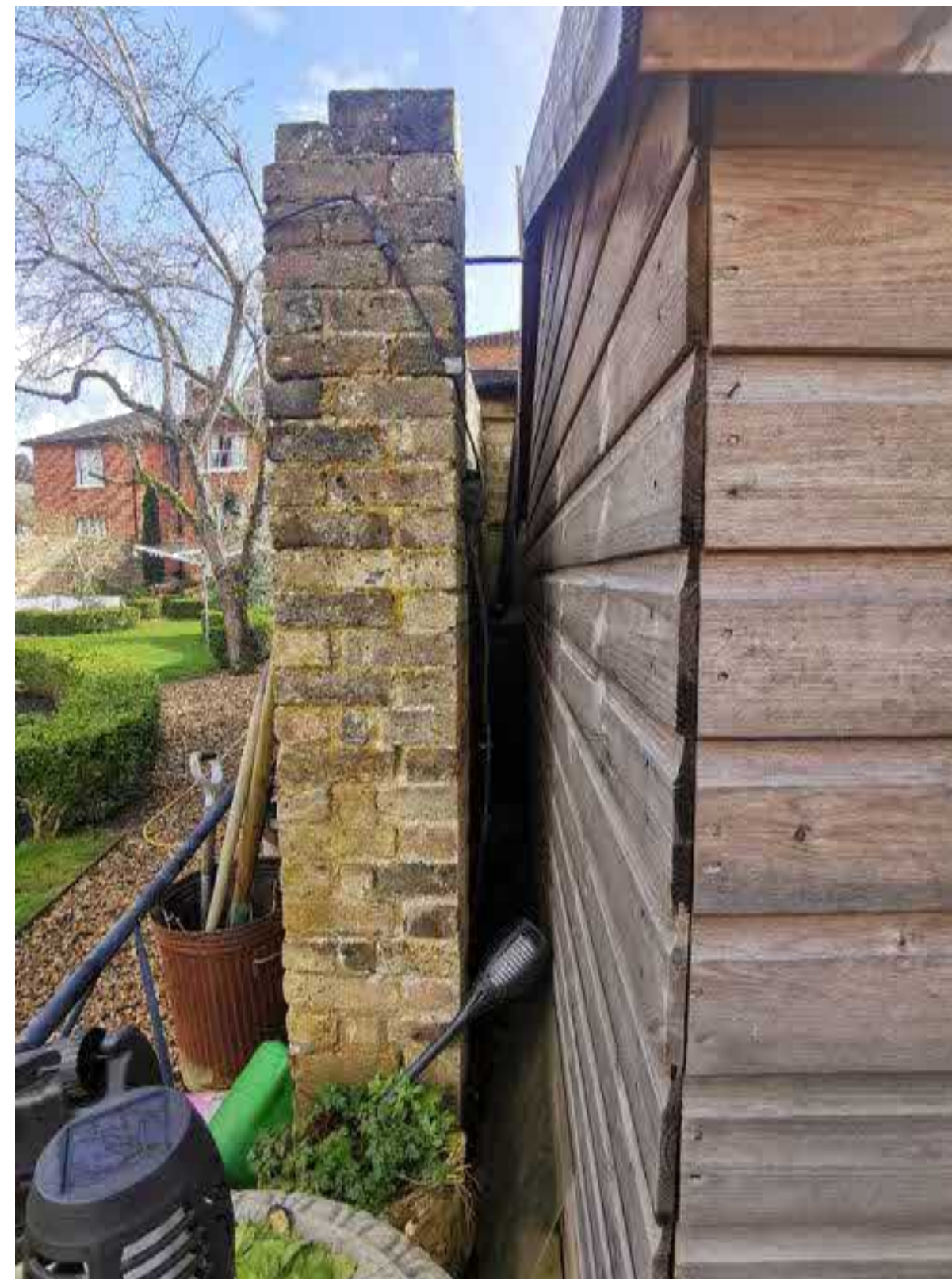

4.

Photos
 Photos of garage and surrounding
 hardstanding March 2024:
 1. Front view of open car port to
 12 West Street, concrete hard
 standing retained with new
 timber garden shed to right.
 2. Front view of new timber
 garden shed, brick garage to 14
 West Street to right.
 3. Rear view of open car port to
 12 West Street.
 4. View along rear of garden shed
 demonstrating no connection to
 existing brick boundary wall.

DO NOT SCALE FROM THIS DRAWING
 ALL DIMENSIONS ARE TO BE CHECKED ON SITE
 THIS DRAWING IS TO BE READ IN CONJUNCTION WITH ALL CONSULTANT INFORMATION
 ARCHER ARCHITECTS RETAIN THE COPYRIGHT OF ALL INFORMATION WITHIN THIS DRAWING

Notes

Rev	Description	Date
-----	-------------	------

Drawing Status

PLANNING

Issued only for purpose indicated

ARCHER ARCHITECTS

Ground Floor West
 Coate House
 1-3 Coate Street
 London E2 9AG

t: 020 7739 2424
 f: 020 7739 1818
 e: studio@archerarchitects.com
 www.archerarchitects.com

Client

Job Title 12 West Street, Hertford Job No 5213

Drawing Title

Photos of Carport and Shed as built

Scale 1:50 @A3	Drawn by mks
Date 03/24	Checked by
Drawing No.	Rev.

5213/02/106

DO NOT SCALE FROM THIS DRAWING
 ALL DIMENSIONS ARE TO BE CHECKED ON SITE
 THIS DRAWING IS TO BE READ IN CONJUNCTION WITH ALL CONTRACT DOCUMENTS
 ARCHER ARCHITECTS RESERVE THE COPYRIGHT OF ALL INFORMATION WITHIN THIS DRAWING

Notes

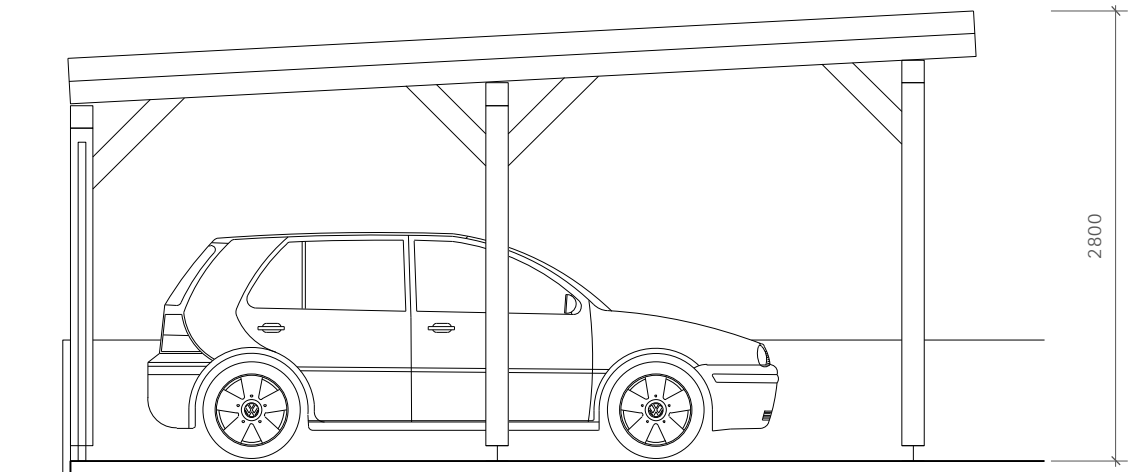

SIDE ELEVATION (LOOKING SOUTH WEST)

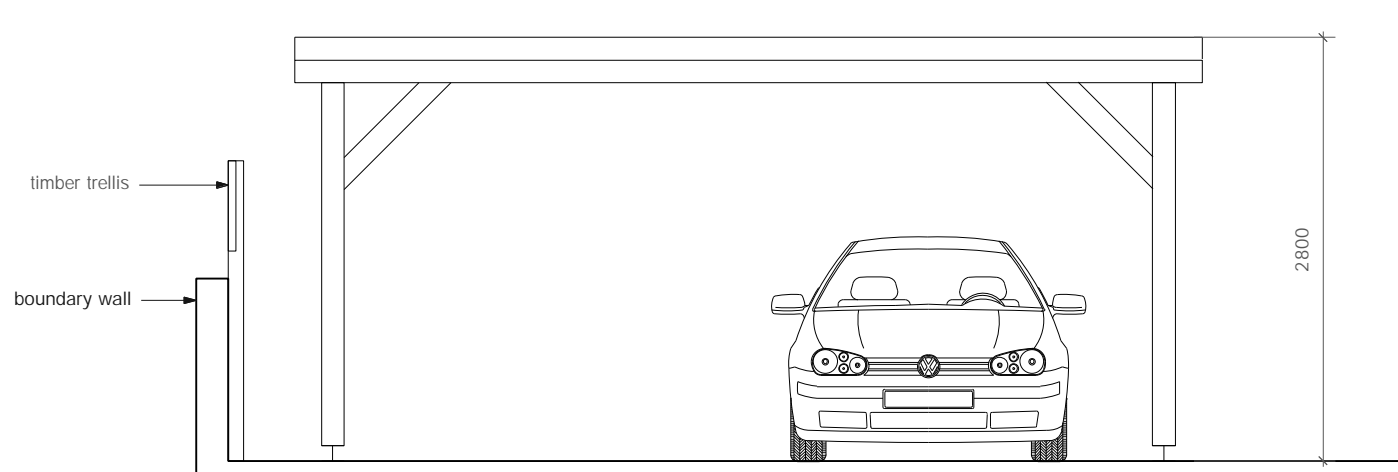

FRONT ELEVATION

Open Car Port serving 12 West Street, comprises of:
 - Treated timber structure (Spruce)
 - Treated timber fascia & screen
 - Galvanised steel post supports.
 - Concrete slab

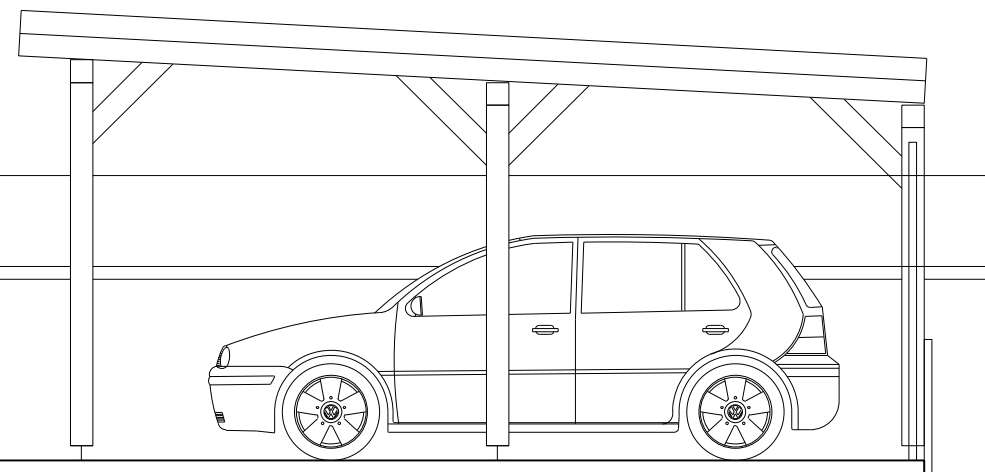

SIDE ELEVATION (LOOKING NORTH EAST)

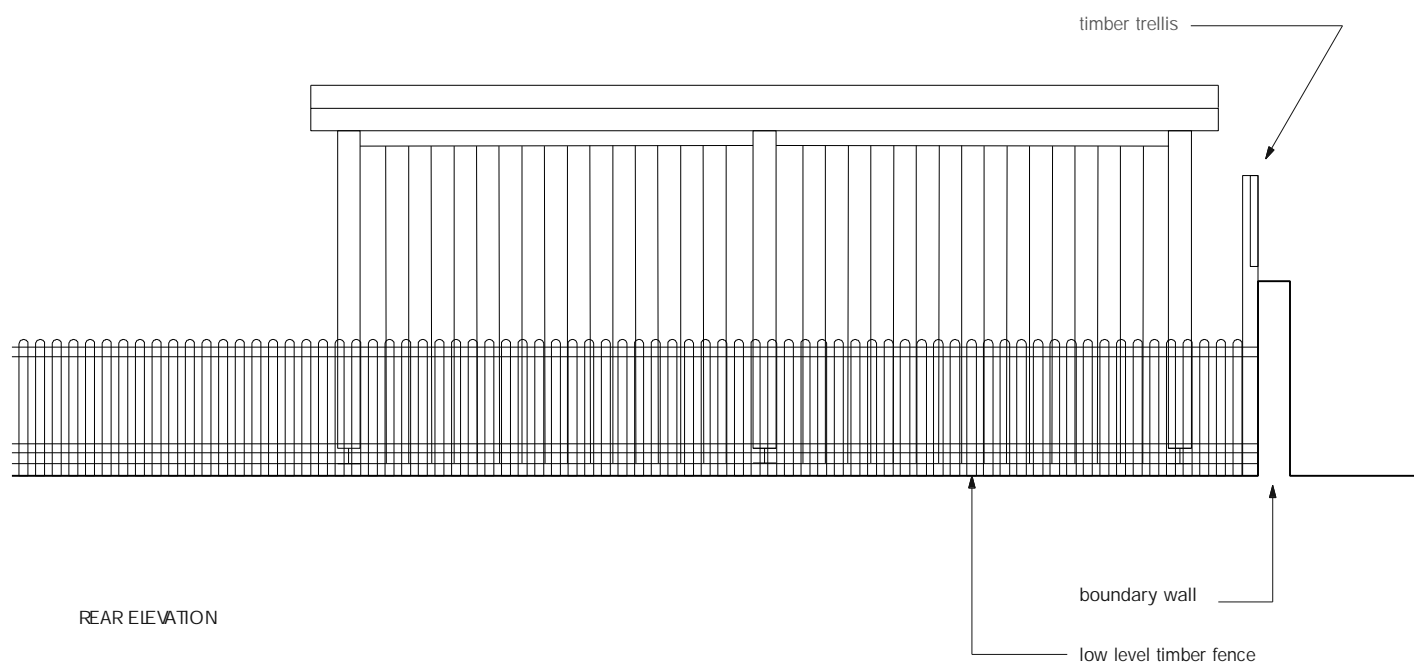

REAR ELEVATION

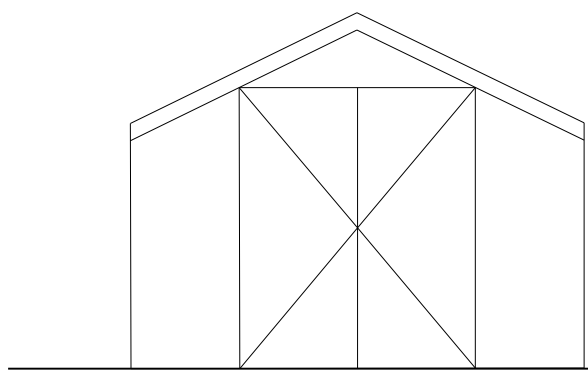

FRONT ELEVATION

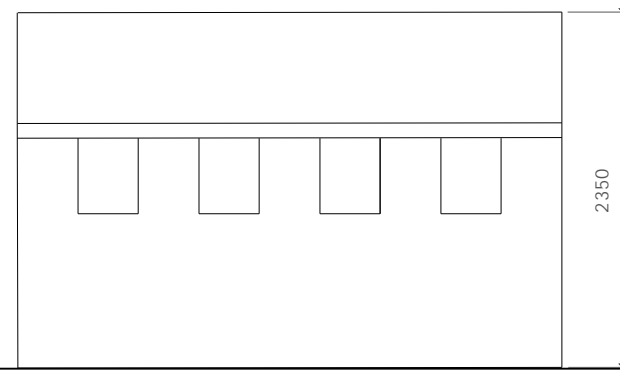

SIDE ELEVATION

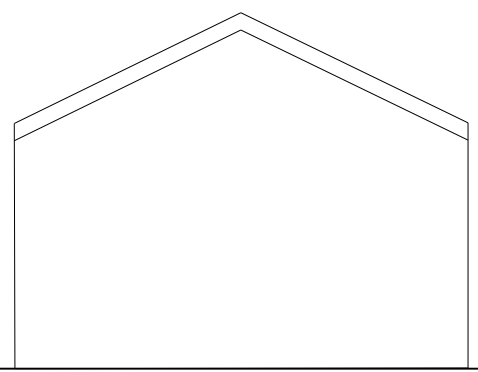

REAR ELEVATION

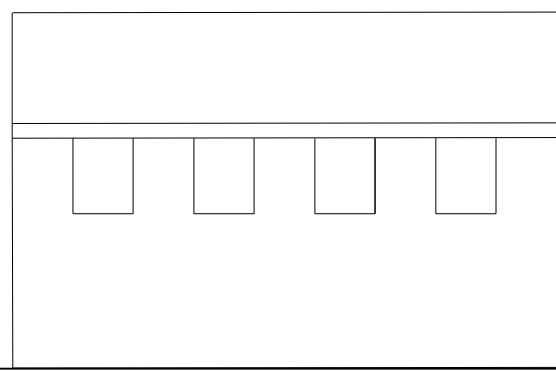

SIDE ELEVATION

Garden Shed 12 West Street, comprises of:
 - Treated timber cladding, with areas of glazing
 - Treated timber fascia & double doors
 - Felt roof
 - Concrete slab

Rev	Description	Date
-----	-------------	------

Drawing Status
PLANNING
 Issued only for purpose indicated

ARCHER ARCHITECTS
 Ground Floor West
 Coate House
 1-3 Coate Street
 London E2 9AG
 t: 020 7739 2424
 f: 020 7739 1818
 e: studio@archerarchitects.com
 www.archerarchitects.com

Client
 Job Title **12 West Street, Hertford** Job No **5213**

Drawing Title
Elevations of Car Port & Shed, as built

Scale 1:50 @A3	Drawn by mks
Date 03/24	Checked by
Drawing No.	Rev.

5213/02/121



1.



2.



3.

Photos

Photos of garage and surrounding hardstanding December 2021:

1. View of double garage to 12 West Street, with adjacent brick garage of 14 West Street in foreground. Concrete paving slab hard standing with concrete slab beyond.
2. Front view of double garage to 12 West Street.
3. Rear view of double garage to 12 West Street.

DO NOT SCALE FROM THIS DRAWING
 ALL DIMENSIONS ARE TO BE CHECKED ON SITE
 THIS DRAWING IS TO BE READ IN CONJUNCTION WITH ALL OTHER DRAWING INFORMATION
 ARCHER ARCHITECTS RETAIN THE COPYRIGHT OF ALL INFORMATION WITHIN THIS DRAWING

Notes

Rev	Description	Date
-----	-------------	------

Drawing Status
PLAN IN G
 Issued only for purpose indicated

ARCHER ARCHITECTS

Ground Floor West
 Coate House
 1-3 Coate Street
 Lond on E2 9AG

t: 020 7739 2424
 f: 020 7739 1818
 e: studio@archerarchitects.com
 www.archerarchitects.com

Client

Job Title 12 West Street, Hertford Job No 5213

Drawing Title
 Existing Photos of Garage

Scale 1:50 @A3	Drawn by mks
Date 03/24	Checked by
Drawing No.	Rev.

5213/01/106

DO NOT SCALE FROM THIS DRAWING
 ALL DIMENSIONS ARE TO BE CHECKED ON SITE
 THIS DRAWING IS TO BE READ IN CONJUNCTION WITH ALL CONSULTANTS INFORMATION
 ARCHER ARCHITECTS RESERVE THE COPYRIGHT OF ALL INFORMATION WITHIN THIS DRAWING

Notes

Based on drawing tw'21PRMH E012 as approved ref 3/21/1083/HH.

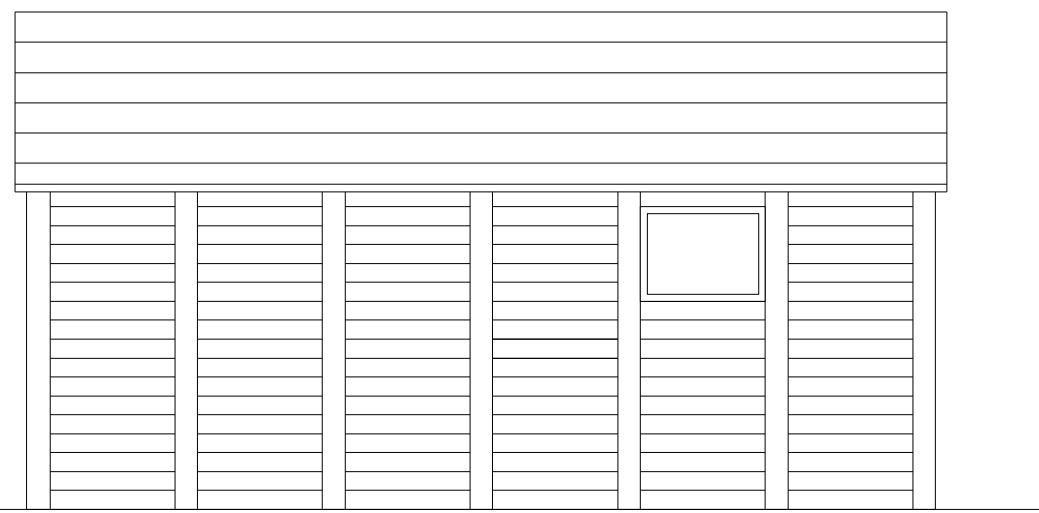
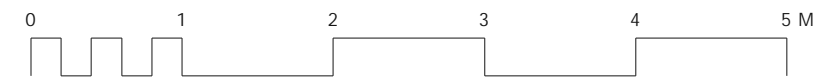

SIDE ELEVATION (LOOKING SOUTH WEST)

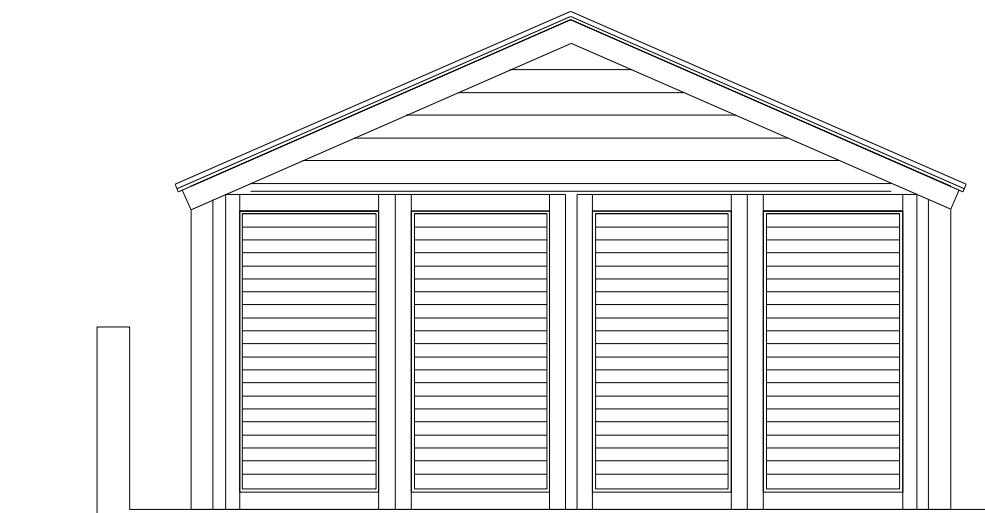

FRONT ELEVATION

- Existing Garage serving 12 West Street, comprises of:
- Prefabricated concrete walls
 - Timber window Frames
 - Timber garrage doors and over panel
 - Corrugated asbestos roof
 - Concrete slab

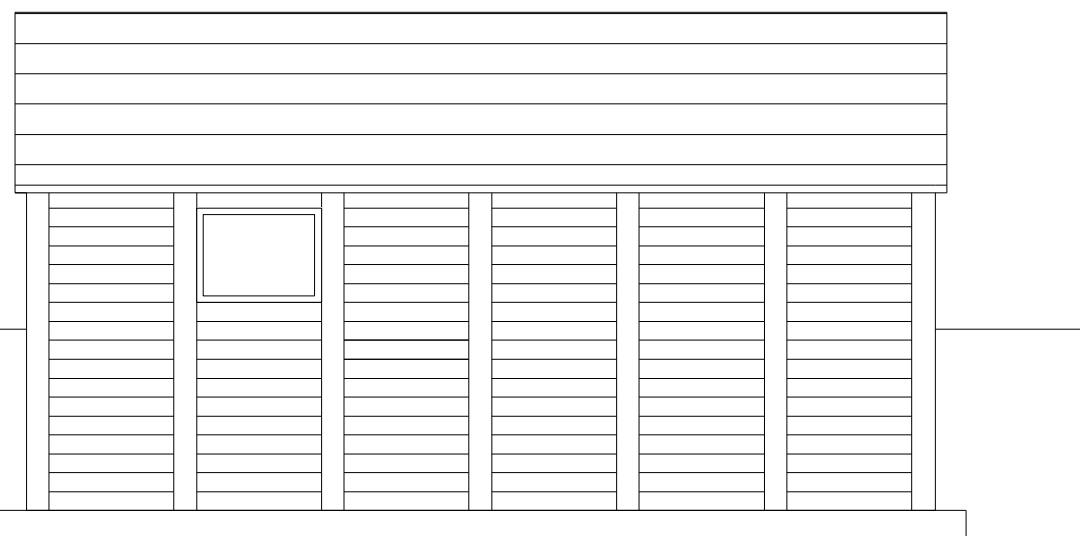

SIDE ELEVATION (LOOKING NORTH EAST)

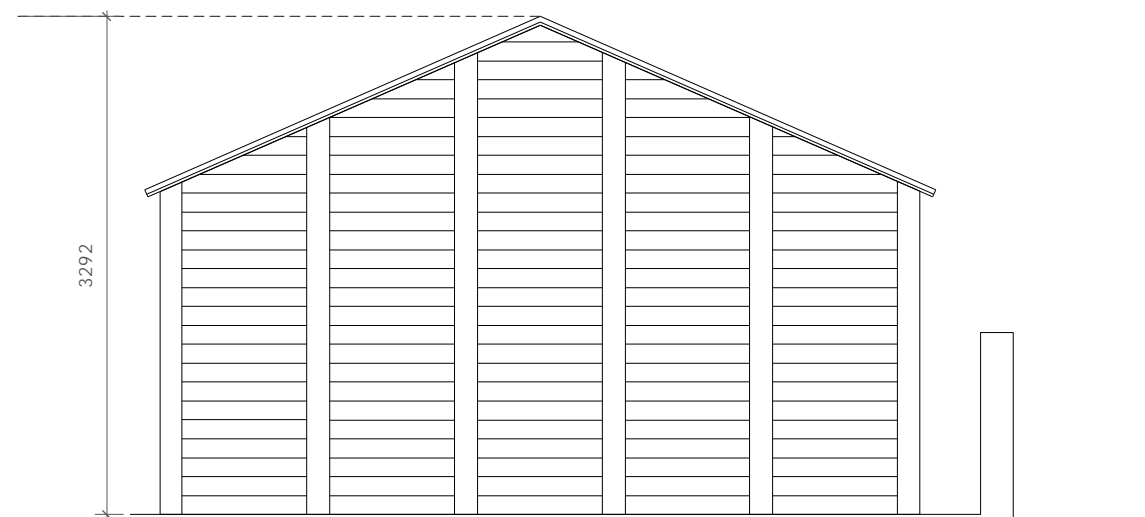

REAR ELEVATION

Rev	Description	Date
-----	-------------	------

Drawing Status
PLAN IN G
 Issued only for purpose indicated

ARCHER ARCHITECTS

Ground Floor West
 Coate House
 1-3 Coate Street
 London E2 9AG

t: 020 7739 2424
 f: 020 7739 1818
 e: studio@archerarchitects.com
 www.archerarchitects.com

Client

Job Title 12 West Street, Hertford Job No 5213

Drawing Title
 Existing Elevations of Garage

Scale 1:50 @A3	Drawn by mks
Date 03/24	Checked by
Drawing No.	Rev.

5213/01/121