

ALL DIMENSIONS ARE TO BE CHECKED ON SITE
THIS DRAWING IS TO BE READ IN CONJUNCTION WITH ALL CONSULTANTS INFORMATION
ARCHER ARCHITECTS RETAIN THE COPYRIGHT OF ALL INFORMATION WITHIN THIS DRAWING

Notes

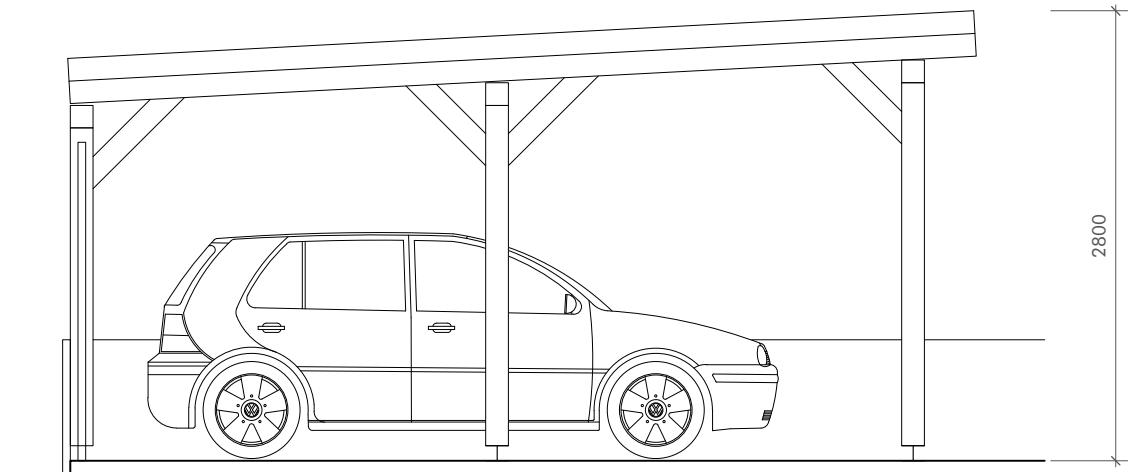

SIDE ELEVATION (LOOKING SOUTH WEST)

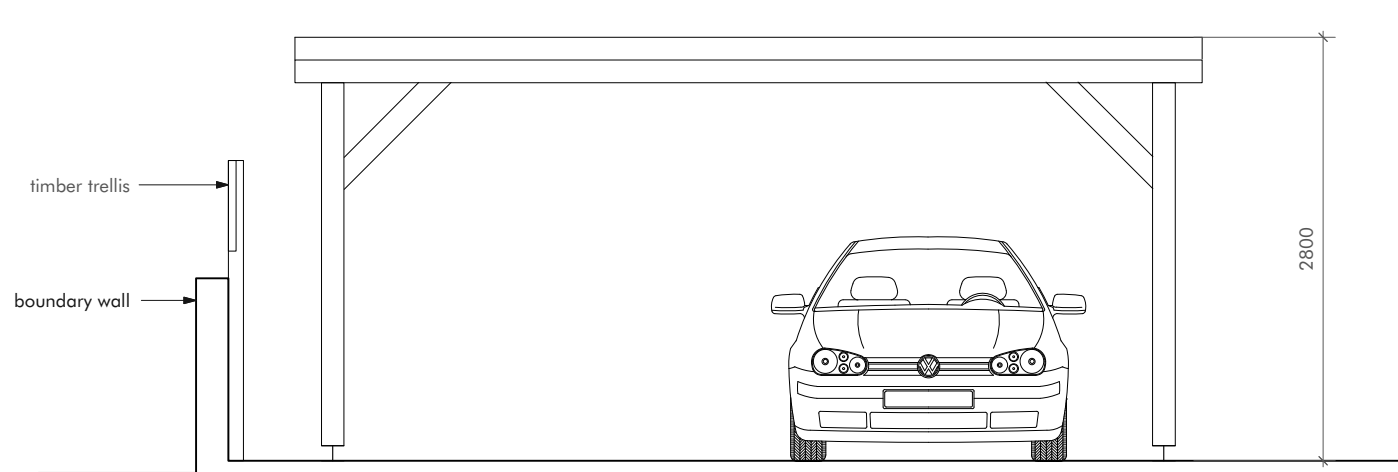

FRONT ELEVATION

Open Car Port serving 12 West Street, comprises of:
 -Treated timber structure (Spruce)
 - Treated timber fascia & screen
 - Galvanised steel post supports.
 -Concrete slab

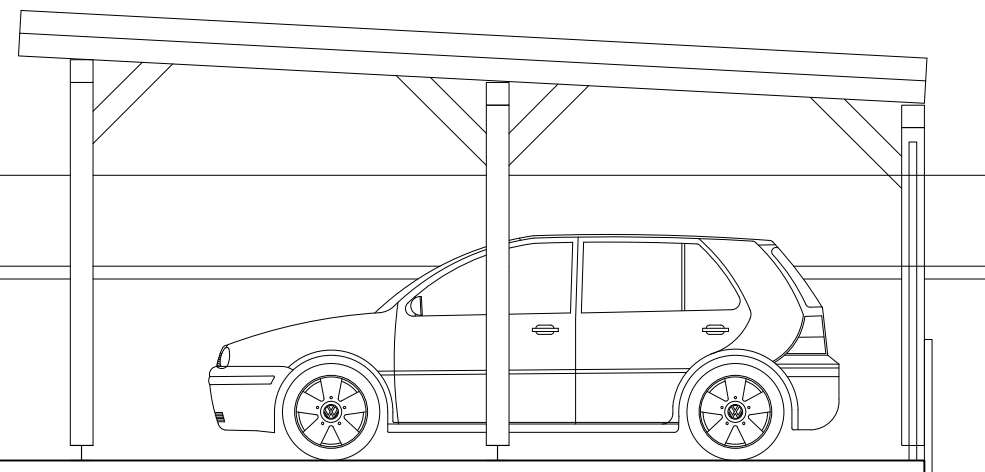

SIDE ELEVATION (LOOKING NORTH EAST)

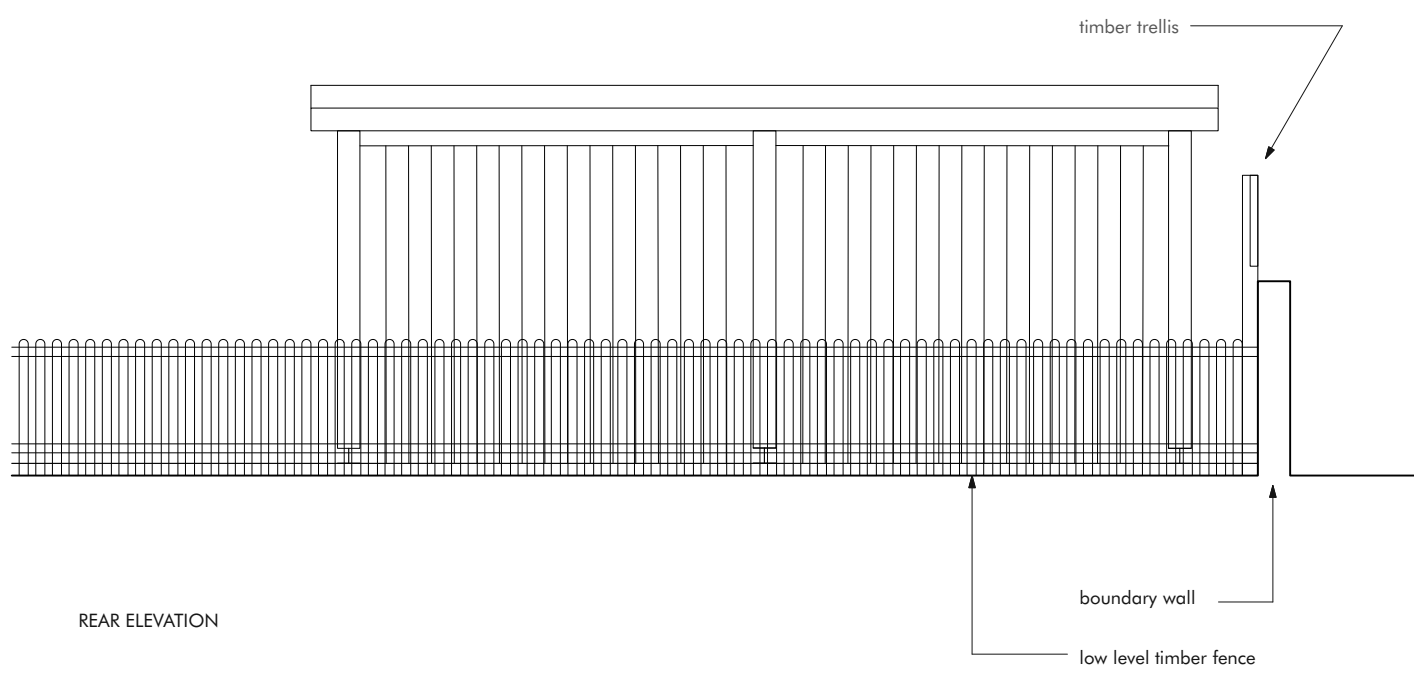

REAR ELEVATION

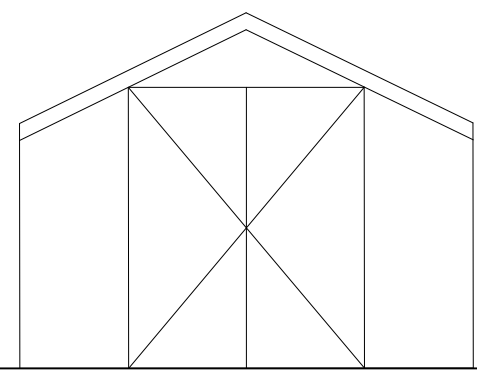

FRONT ELEVATION

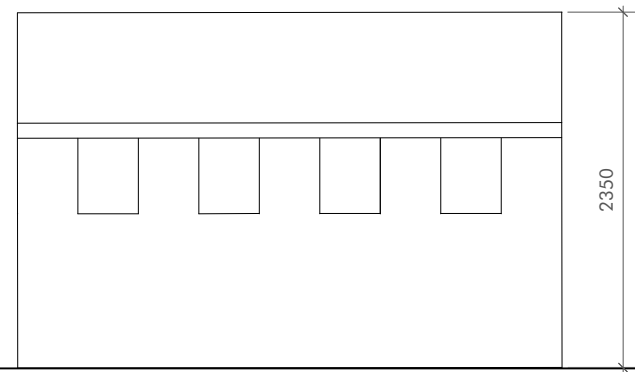

SIDE ELEVATION

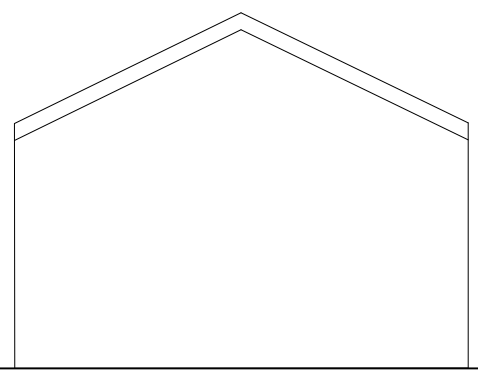

REAR ELEVATION

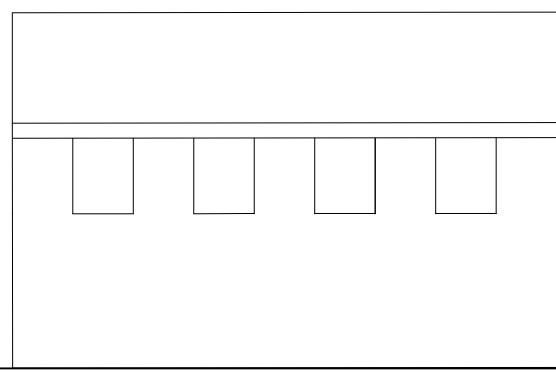

SIDE ELEVATION

Garden Shed 12 West Street, comprises of:
 -Treated timber cladding, with areas of glazing
 - Treated timber fascia & double doors
 - Felt roof
 -Concrete slab

Rev	Description	Date
PL-1	Note amended	07/03/24

Drawing Status
PLANNING
 Issued only for purpose indicated

ARCHER ARCHITECTS
 Ground Floor West
 Coate House
 1-3 Coate Street
 London E2 9AG
 t: 020 7739 2424
 f: 020 7739 1818
 e: studio@archerarchitects.com
 www.archerarchitects.com

Client
 Job Title **12 West Street, Herford** Job No **5213**

Drawing Title
Elevations of Car Port & Shed, as built

Scale 1:50 @A3	Drawn by mks
Date 03/24	Checked by
Drawing No.	Rev.

5213/02/121 **PL-1**