

ALL DIMENSIONS ARE TO BE CHECKED ON SITE
THIS DRAWING IS TO BE READ IN CONJUNCTION WITH ALL CONSULTANTS INFORMATION
ARCHER ARCHITECTS RETAIN THE COPYRIGHT OF ALL INFORMATION WITHIN THIS DRAWING

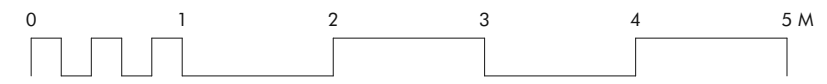

Notes

Based on drawing tw'21PRMH E012 as approved ref 3/21/1083/HH.

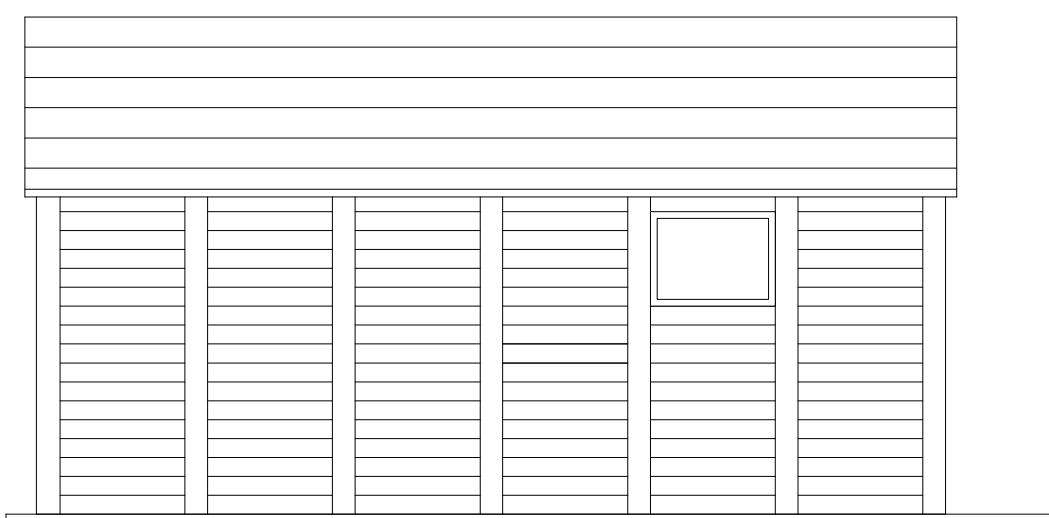

SIDE ELEVATION (LOOKING SOUTH WEST)

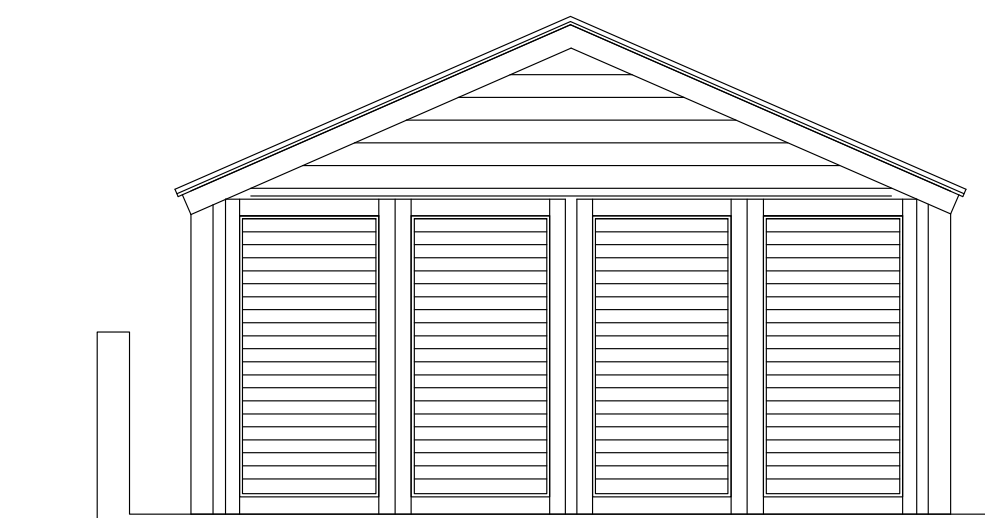

FRONT ELEVATION

- Existing Garage serving 12 West Street, comprises of:
- Prefabricated concrete walls
 - Timber window Frames
 - Timber garrage doors and over panel
 - Corrugated asbestos roof
 - Concrete slab

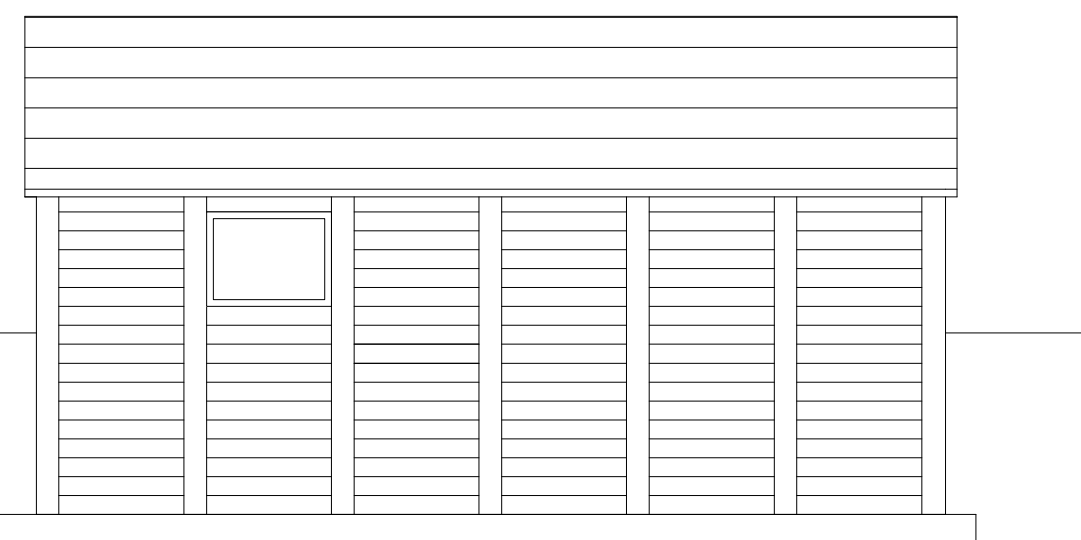

SIDE ELEVATION (LOOKING NORTH EAST)

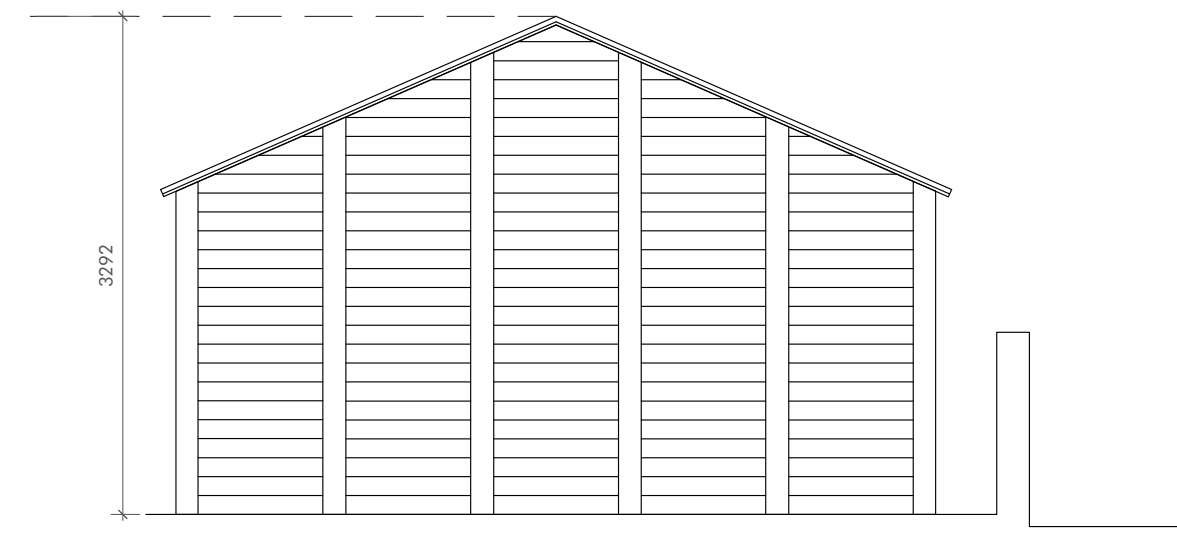

REAR ELEVATION

Rev	Description	Date
PL-1	Note amended	07/03/24

Drawing Status
PLANNING
Issued only for purpose indicated

ARCHER ARCHITECTS
Ground Floor West
Coate House
1-3 Coate Street
London E2 9AG

t: 020 7739 2424
f: 020 7739 1818
e: studio@archerarchitects.com
www.archerarchitects.com

Client
Job Title 12 West Street, Herford Job No 5213

Drawing Title	
Existing Elevations of Garage	
Scale 1:50 @A3	Drawn by mks
Date 03/24	Checked by
Drawing No.	Rev.

5213/01/121 PL-1