

Code 5 lead flashings and
cavity trays at abutments

denotes lateral
restrain anchors

Insulated catnic cavity tray
lintels over openings

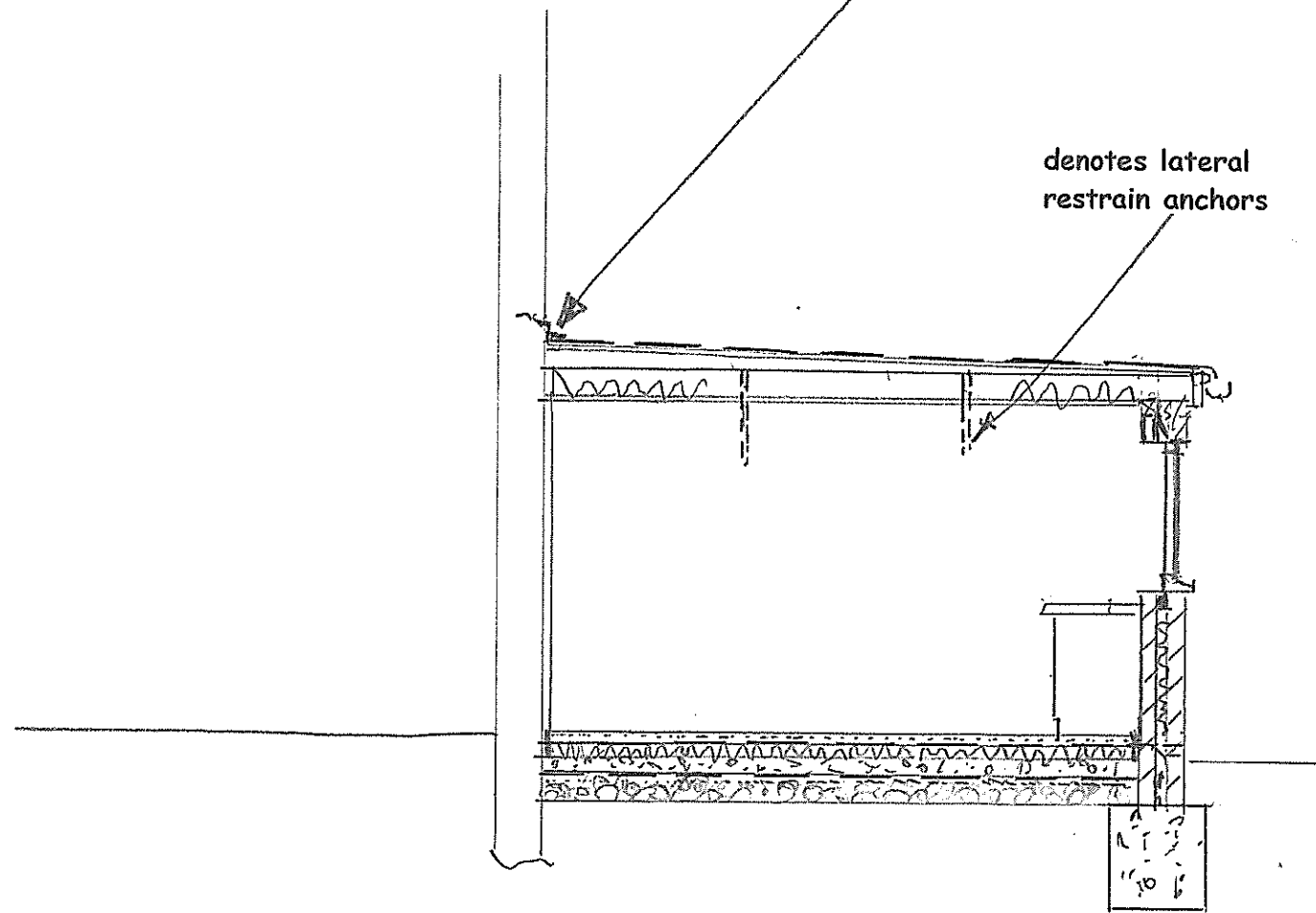

SECTION A - A

Rev	Date	Details	Ref

PROJECT:
**PROPOSED REAR SINGLE
 STOREY EXTENSION**
 at
**WAYSIDE COTTAGE
 PARSONAGE LANE
 CHILCOMPTON
 BA3 4JZ**

SECTION A - A

CLIENT: MR & MRS J HILL

SCALE: 1:50 **DRWG NO.**

DATE: MAR 24 2024108

**10, MEADOW VIEW
 RADSTOCK
 SOMERSET
 BA3 3 QT
 Tel: 01761 436861**



**D BISSEX
 SURVEYING &
 ARCHITECTURAL
 SERVICES**