



materials - as existing:

roof: plain tiles - dark brown

walls 1: bradstone reconstituted stone wall units - cotswold

walls 2: smooth render - beige

windows: pvcu frames and sills - dark brown

doors: pvcu frames and sills - dark brown

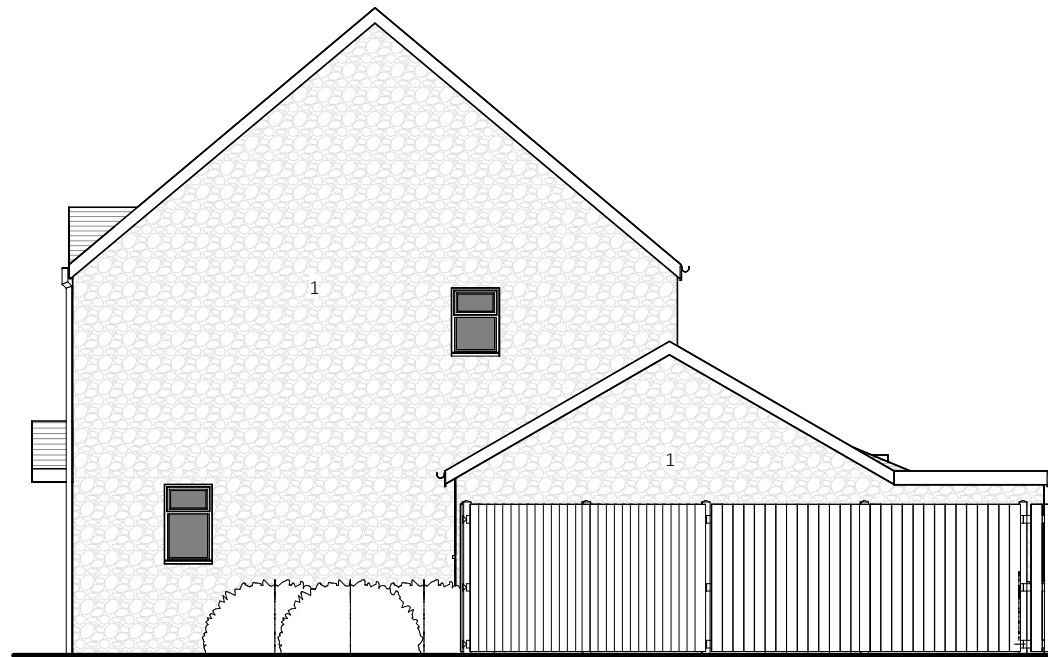

2
p103
06.0 north elevation - as existing
1 : 100

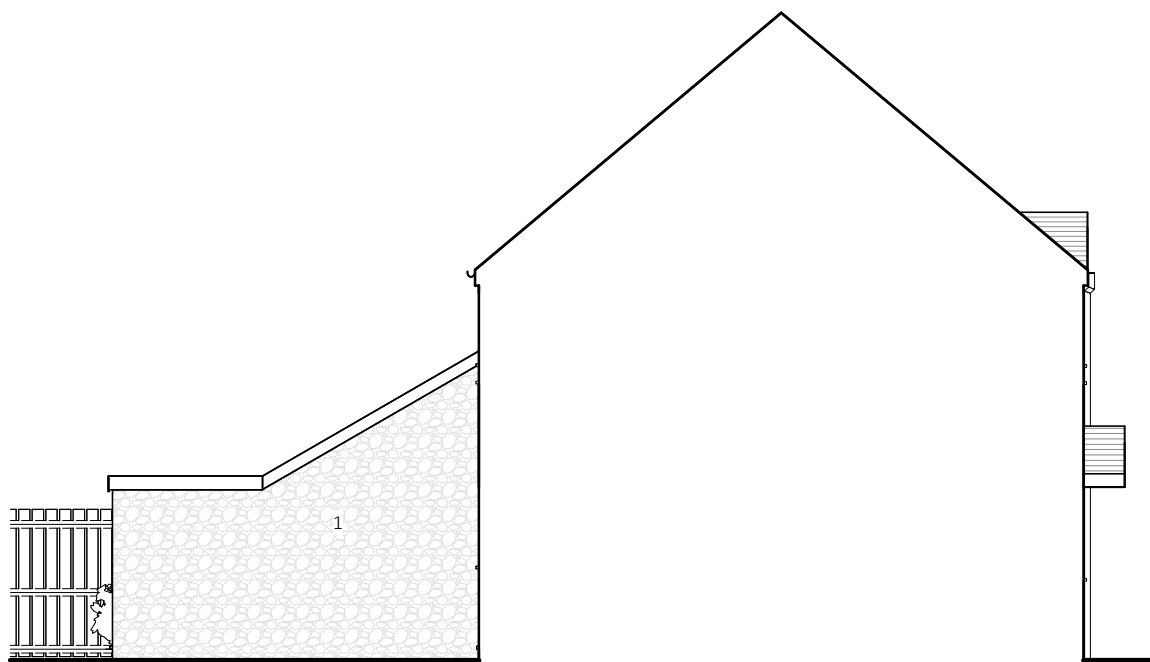

materials - as existing:

roof: plain tiles - dark brown

walls 1: bradstone reconstituted stone wall units - cotswold

walls 2: smooth render - beige

windows: pvcu frames and sills - dark brown

doors: pvcu frames and sills - dark brown



4
p103
08.0 west elevation - as existing
1 : 100

1
p103
05.0 east elevation - as existing
1 : 100

3
p103
07.0 south elevation - as existing
1 : 100

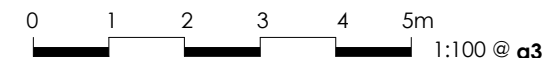

Notes

1. No deviation may be made from the details shown on this drawing without prior permission of the architects. Any discrepancy found between this drawing and any other document should be referred immediately to the architects. IF IN DOUBT ASK.
2. No dimensions should be scaled from this drawing.
3. This drawing is to be removed from currency immediately a revised version is issued.
4. The contractor must check the existing construction on the site prior to commencement of the works.
5. All rights described in chapter 1V of the Copyright, Designs and Patents Act of 1988 have been generally asserted.

| Rev | Date | Description |
|-----|------|-------------|
| | | |

Ifor Rhys Ltd
architects
environmental designers
landscape & interior designers

lower barn, 4 blenheim road,
horspath, oxford, ox33 1ry

t **01865 874112**
e iforrhys@iforrhys.com

| | |
|---------|--|
| client: | Mr Jon Pickering |
| job: | Proposed development at 111 Manor Road, Witney, OX28 3UF |
| title: | Elevations - as existing |
| status: | planning issue |
| scale: | 1 : 100 |
| date: | february 2024 |
| no: | 2243 p103 |