

SIDE (NORTH WEST) ELEVATION

2.1m HEIGHT GLAZED BAY WINDOW TO PROPOSED KITCHEN / DINING ROOM

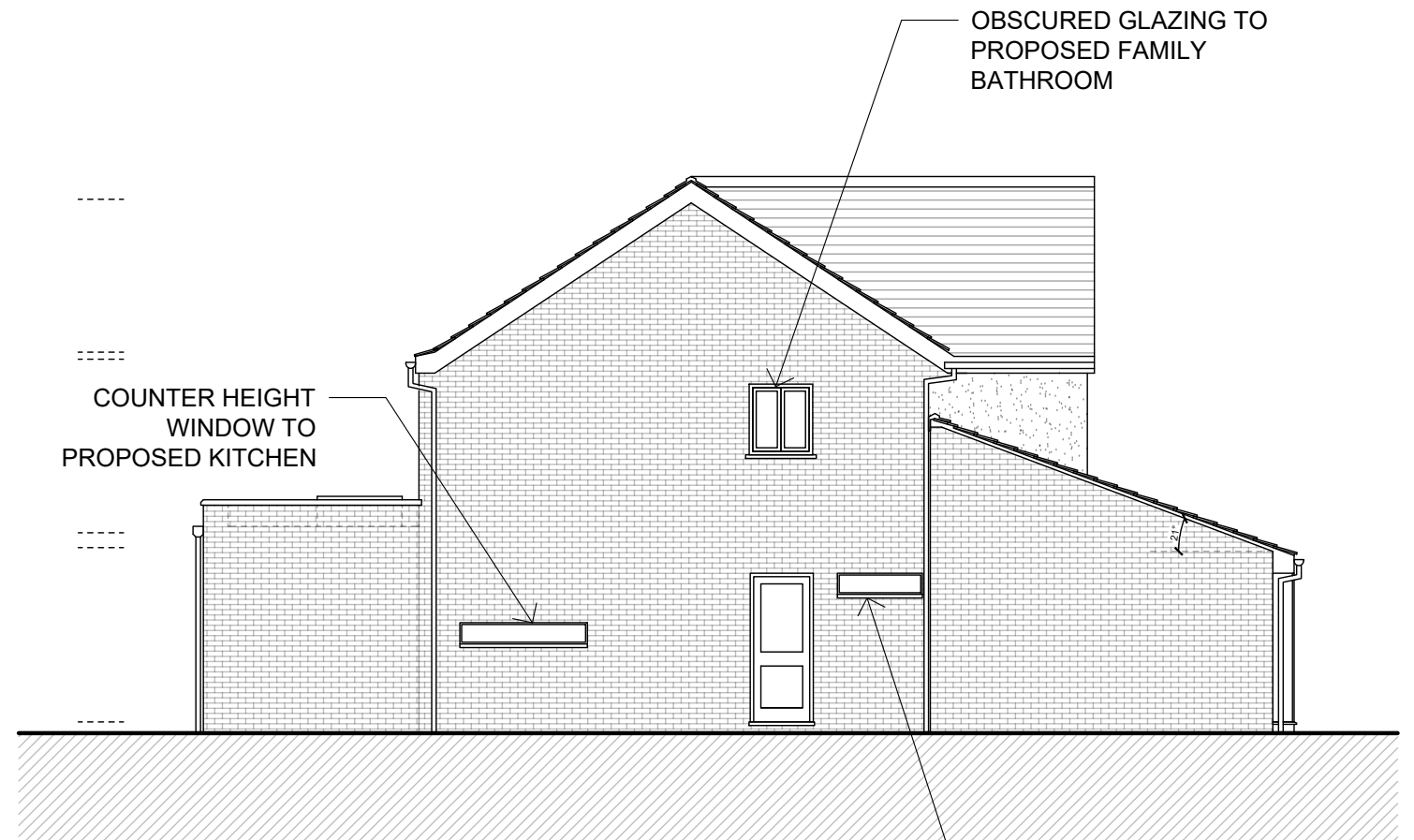

SIDE (SOUTH EAST) ELEVATION

OBSCURED GLAZING TO PROPOSED FAMILY BATHROOM

COUNTER HEIGHT WINDOW TO PROPOSED KITCHEN

HIGH LEVEL WINDOW TO GROUND FLOOR SHOWER ROOM, OBSCURED GLAZING

**PROPOSED**

# SIDE ELEVATIONS

25 CHRISTCHURCH RD, TRING

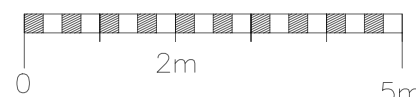

**K V B Architects Ltd**  
Chartered Architects  
9 High Street  
Tring, Herts  
HP23 5AH  
Tel: +44 (0)1442 824691  
Email: greg@kvbarchitects.co.uk  
www.kvbarchitects.co.uk

CLIENT  
**The Bigwood Residence**  
PROJECT  
**25 Christchurch Rd, Tring, HP23 4EE**  
TITLE  
**Proposed Elevations**

SCALE 1:100 @ A3	DATE 19.03.24
DRAWN OE	CHECKED GB
DRAWING NO.	<b>405</b>
JOB NO.	REVISION -