

15 GROSVENOR ROAD | LOUTH | LINCOLNSHIRE | LN11 0BE

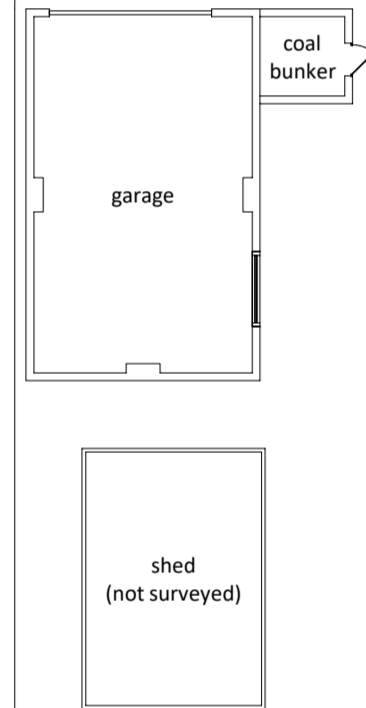

GROUND FLOOR

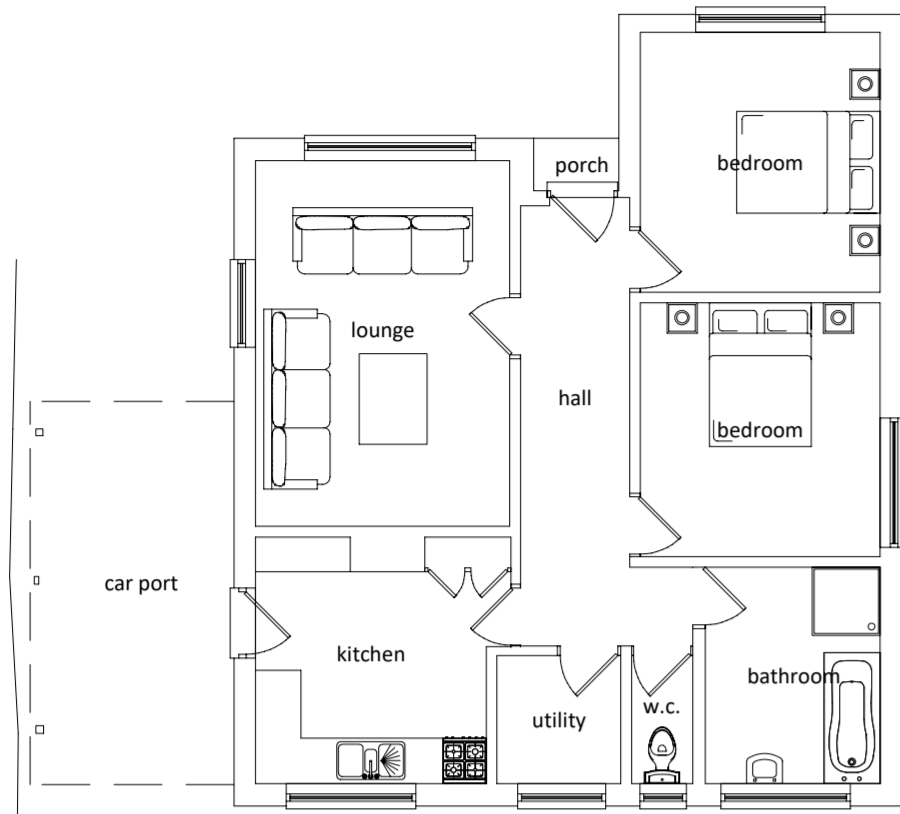
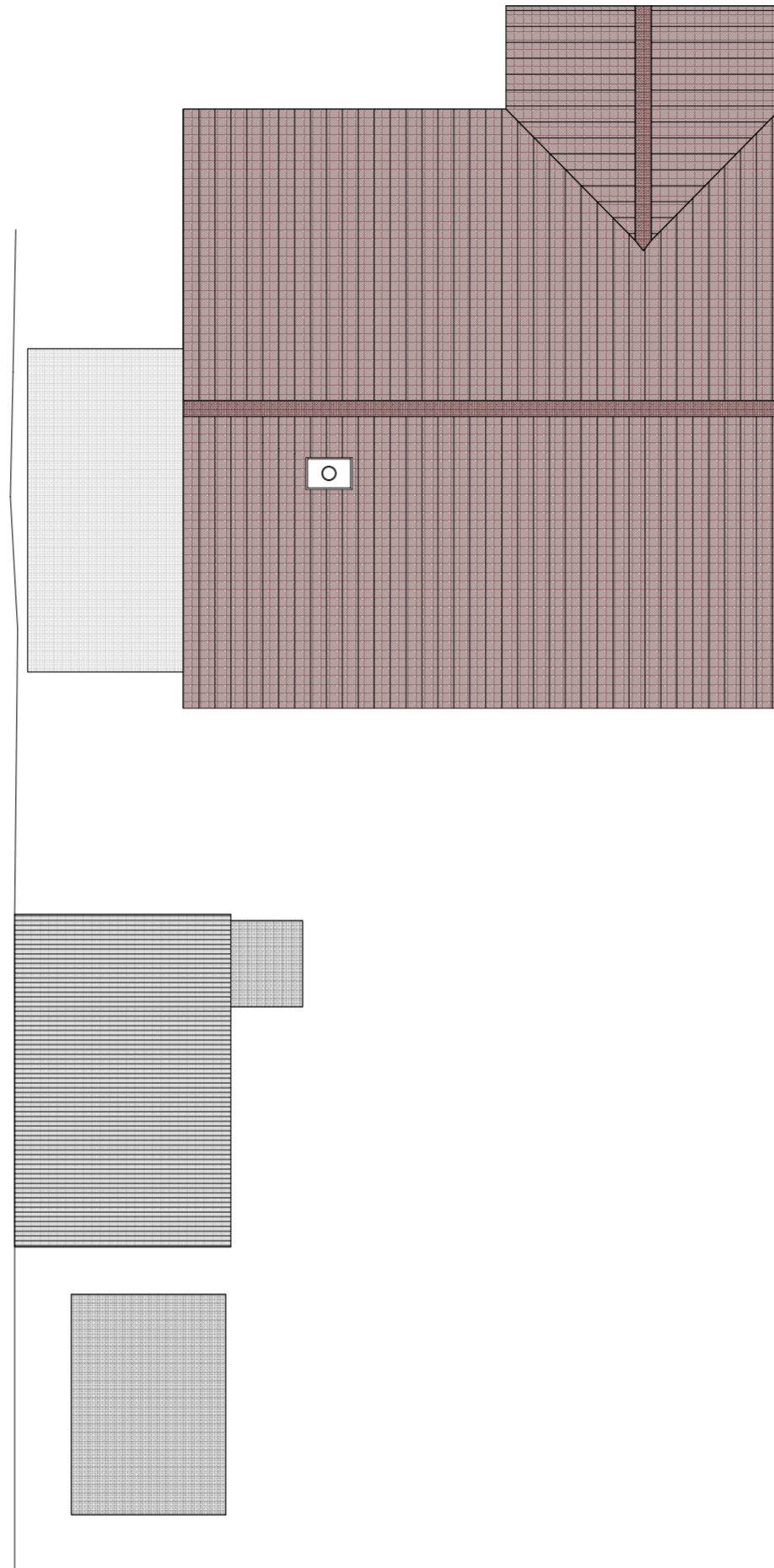

ROOF PLAN

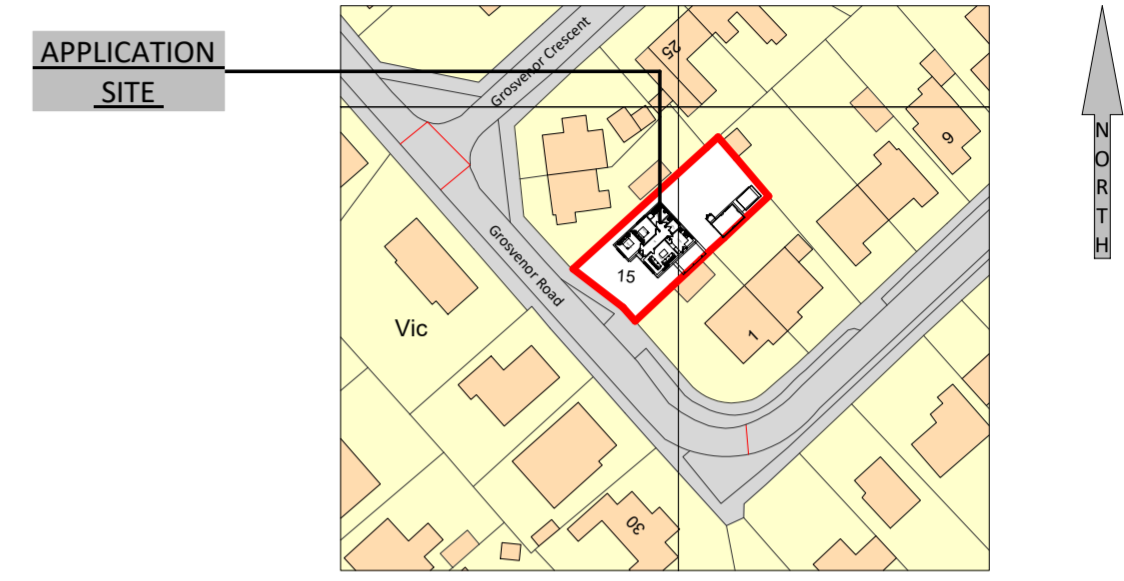

SITE LOCATION PLAN - SCALE 1 : 1250

EXISTING LAYOUTS

EXISTING ELEVATIONS

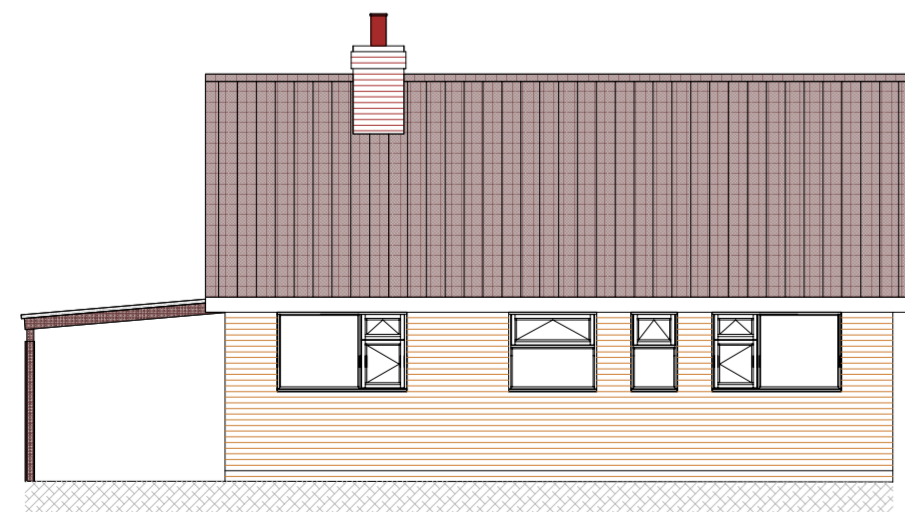

NORTH EASTERN

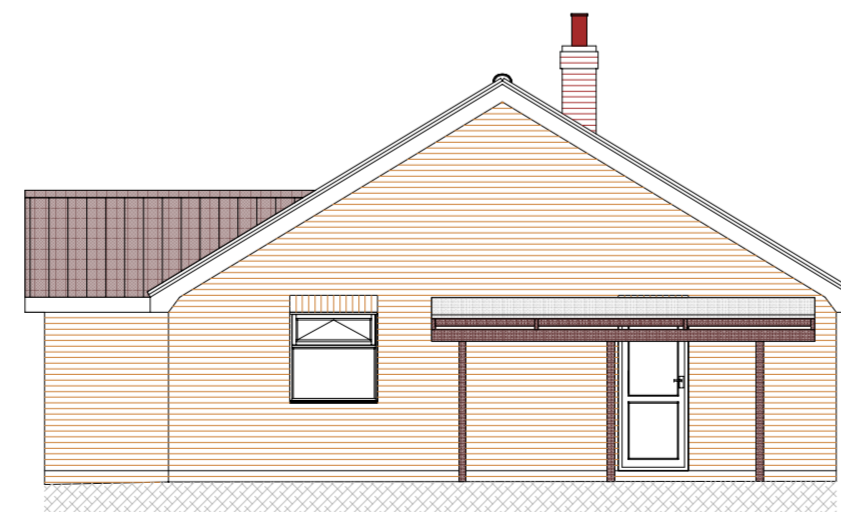

SOUTH EASTERN

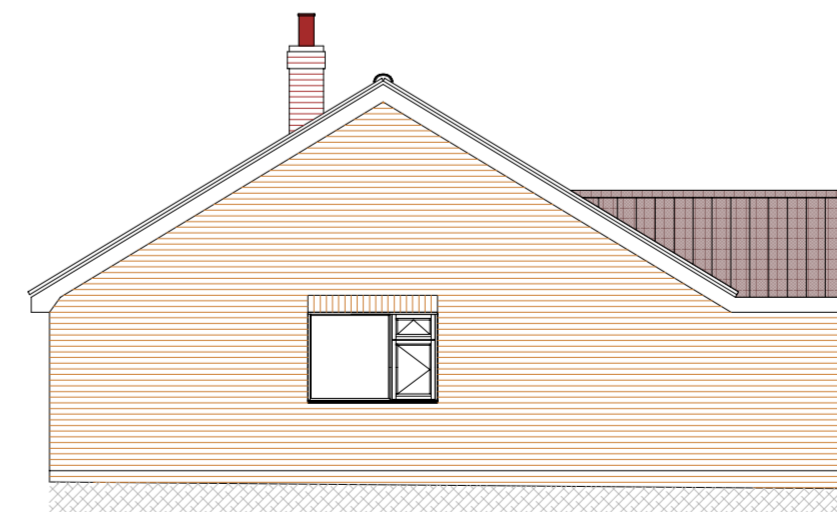

NORTH WESTERN

DATE	REVISION	PREFIX
------	----------	--------

For-Ward Planning Consultancy Limited

45 Newbridge Hill
LOUTH
Lincolnshire
LN11 0NQ

Mobile 07872 919007 E-mail carlforman1978@aol.com

PROJECT

Extensions & alterations to existing dwelling to create an enlarged kitchen dining area & erect detached garage on site of existing garage to be demolished

LOCATION

15 Grosvenor Road
Louth
Lincolnshire
LN11 0BE

TITLE	Existing plans and elevations
DATE	February 2024
SCALE	1 : 100 (unless stated)
REVISION	

DRAWING NUMBER
CF-GF-MH-24-01

COPYRIGHT OF THIS DRAWING BELONGS TO FOR-WARD PLANNING CONSULTANCY LIMITED