

PROPOSED LAYOUTS

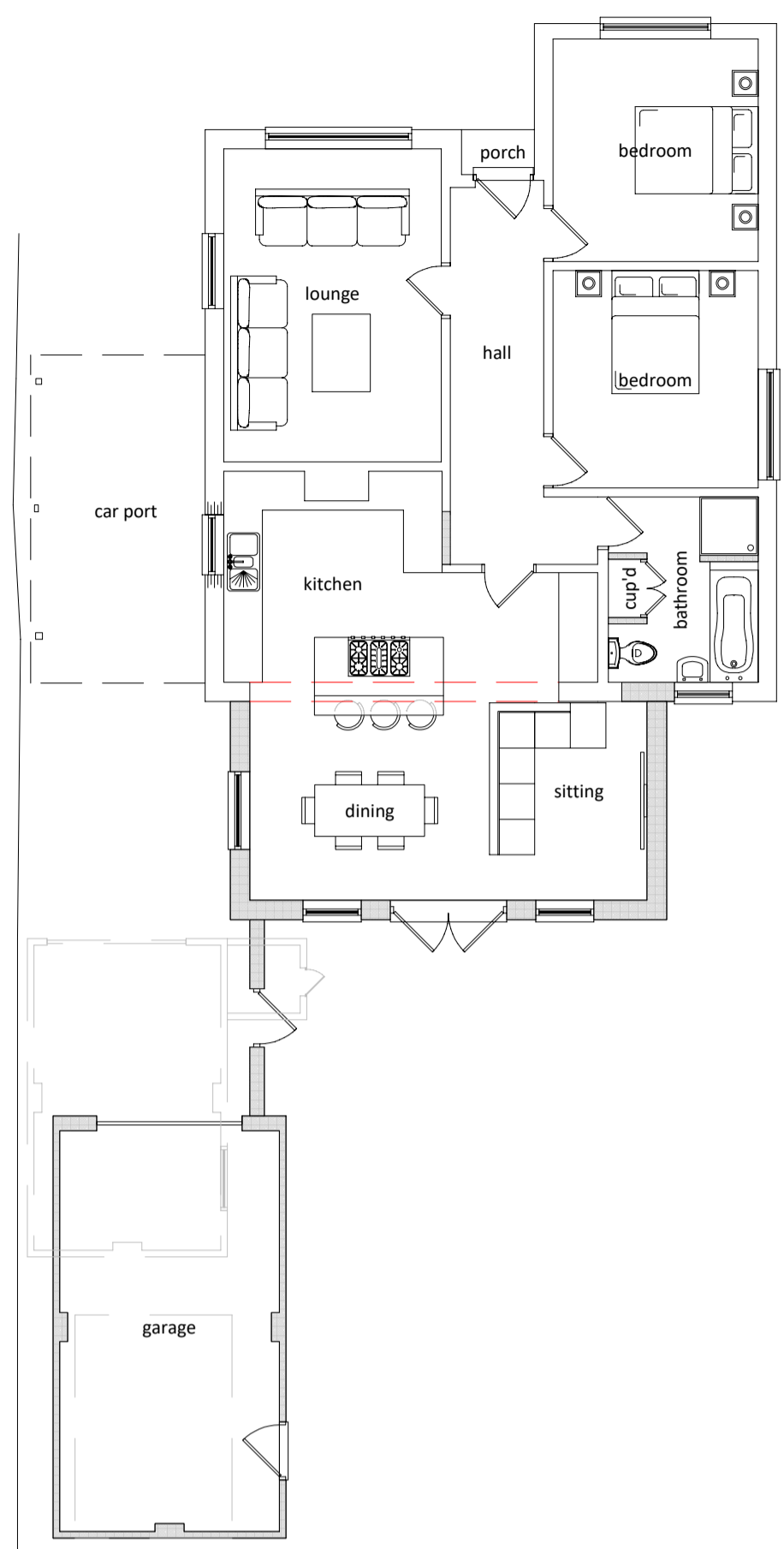

GROUND FLOOR

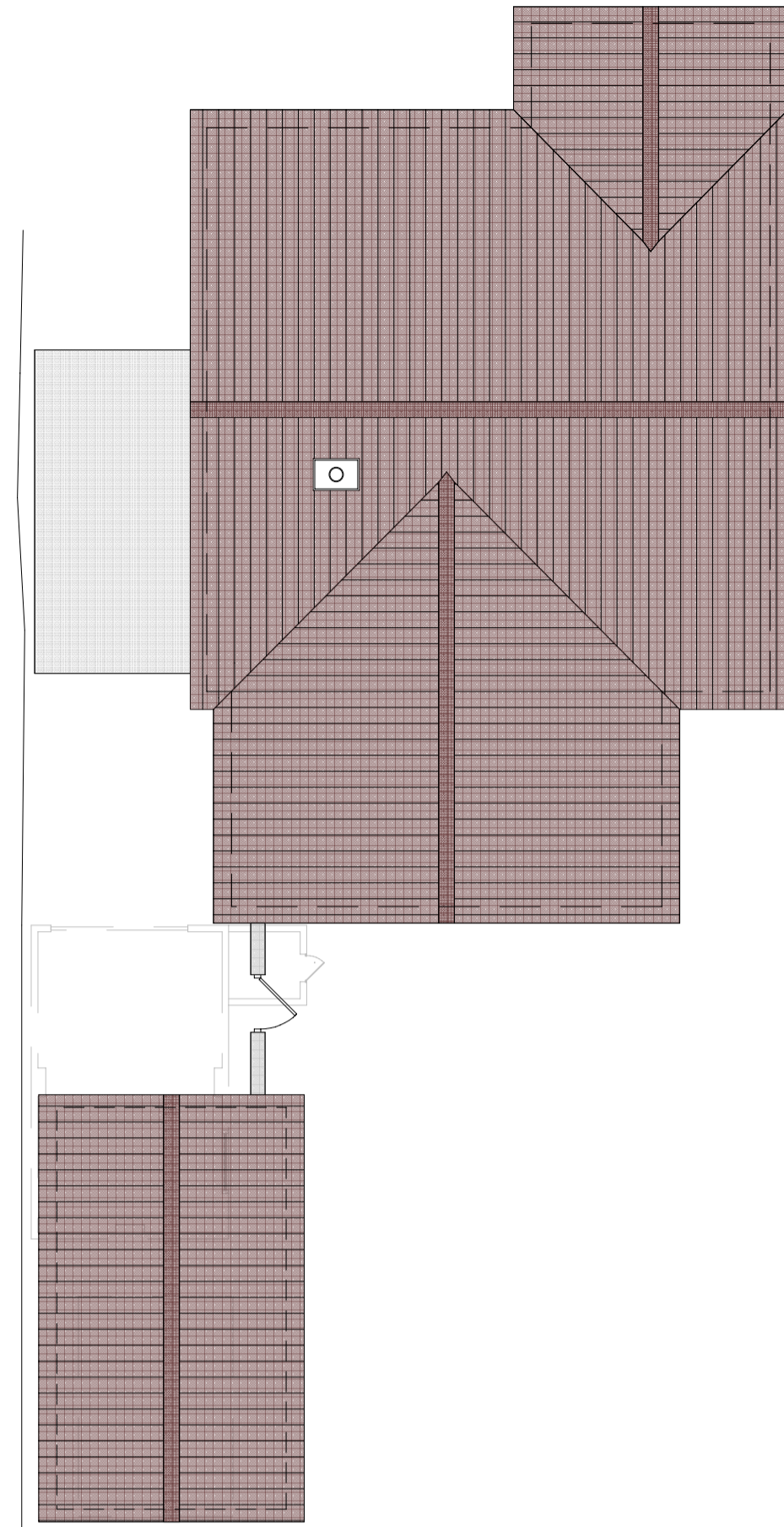

ROOF PLAN

**MATERIAL SCHEDULE:**

- All facing brickwork to match existing as shown
- Roofing tile - Sandtoft concrete double pantile to match existing
- Windows - White uPVC
- Doors - White UPVC
- Rainwater goods - White UPVC to match existing
- Fascias and soffits - White UPVC to match existing

All drainage to existing systems  
No ground or finished level changes proposed

PROPOSED ELEVATIONS

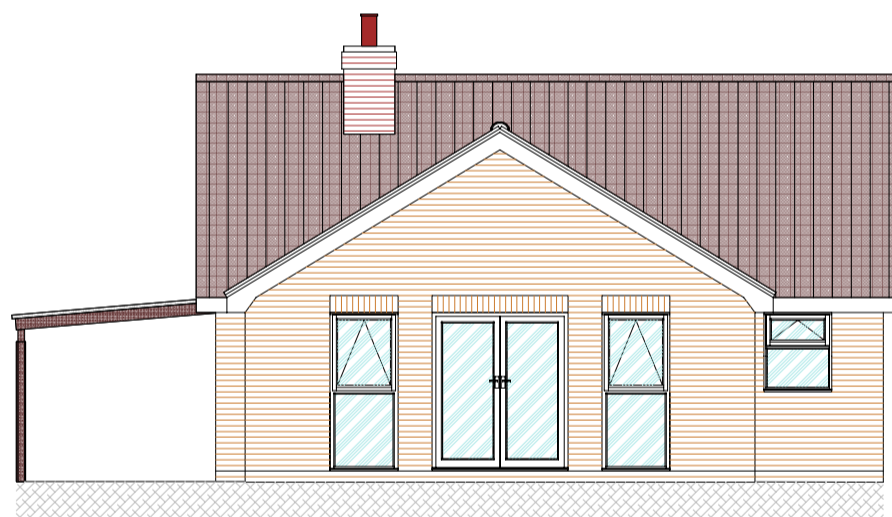

NORTH EASTERN

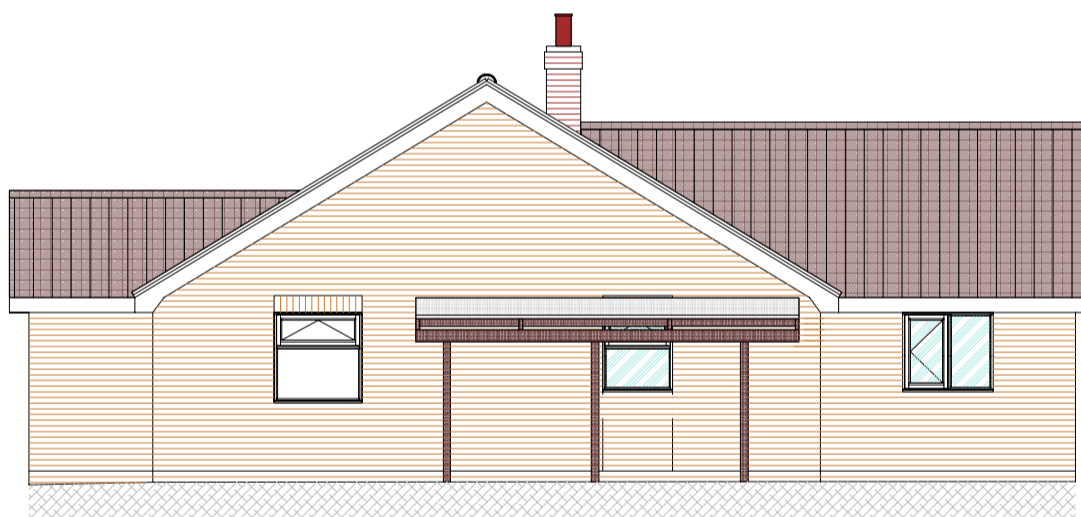

SOUTH EASTERN

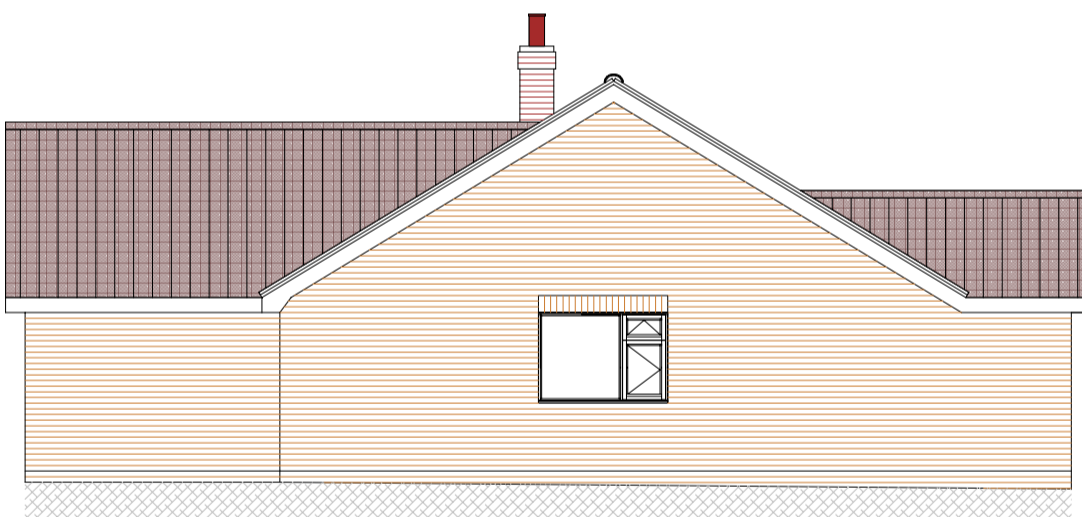

NORTH WESTERN

PROPOSED LAYOUTS

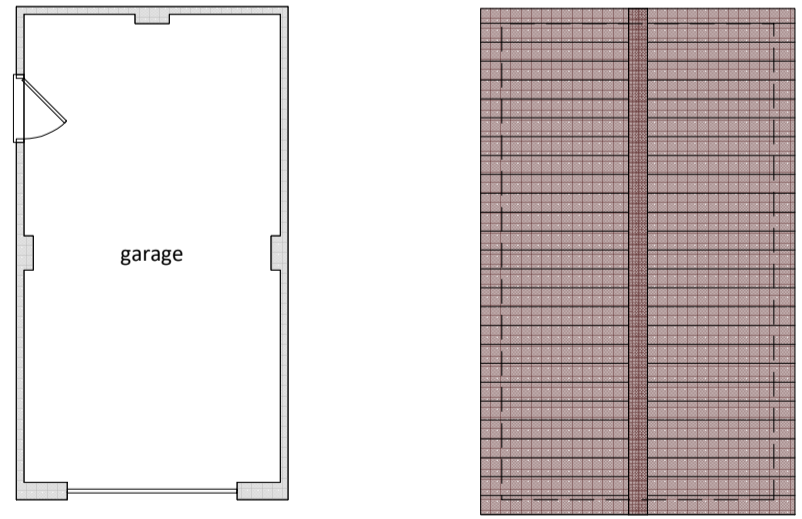

GROUND FLOOR

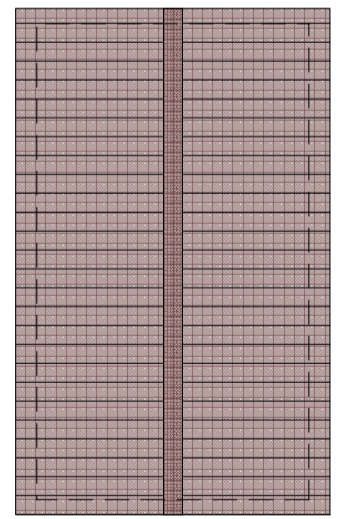

ROOF PLAN

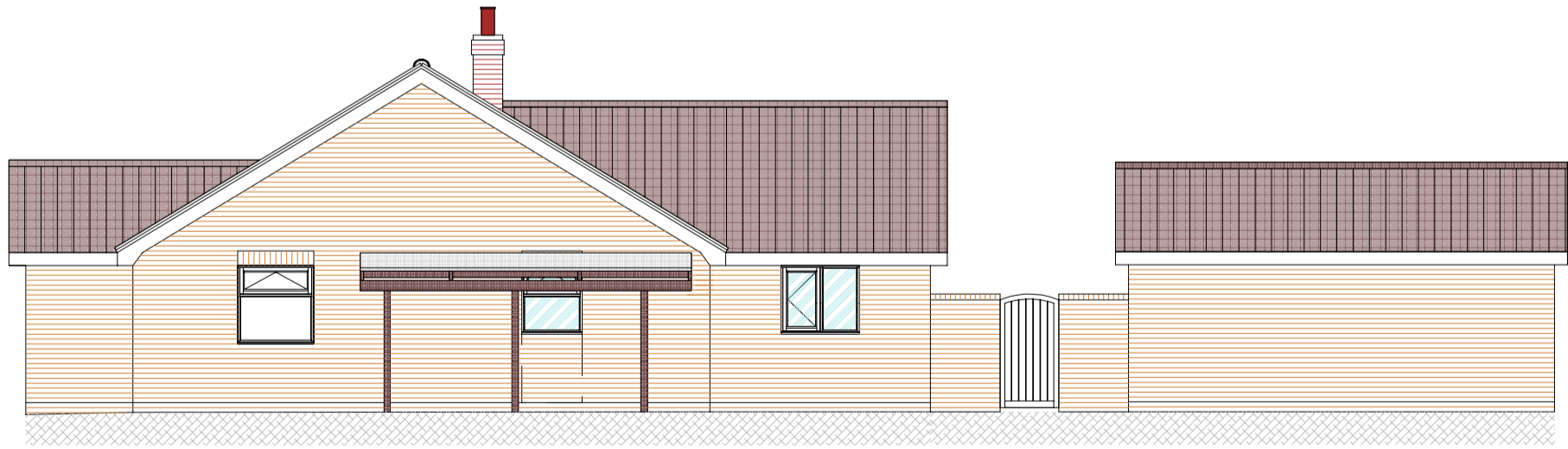

SOUTH EASTERN (inc. Garage)

PROPOSED ELEVATIONS

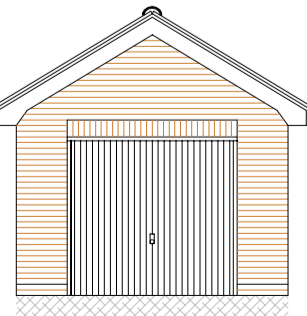

SOUTH WESTERN

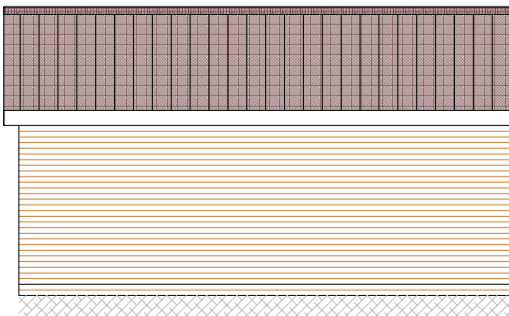

SOUTH EASTERN

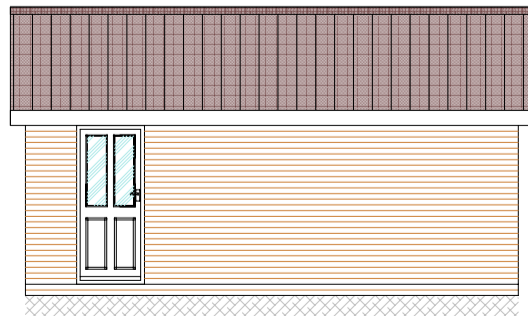

NORTH WESTERN

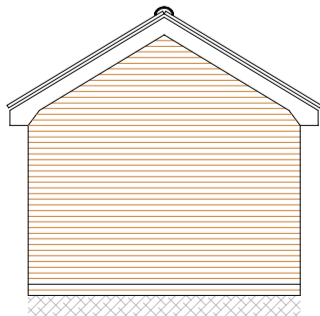

NORTH EASTERN

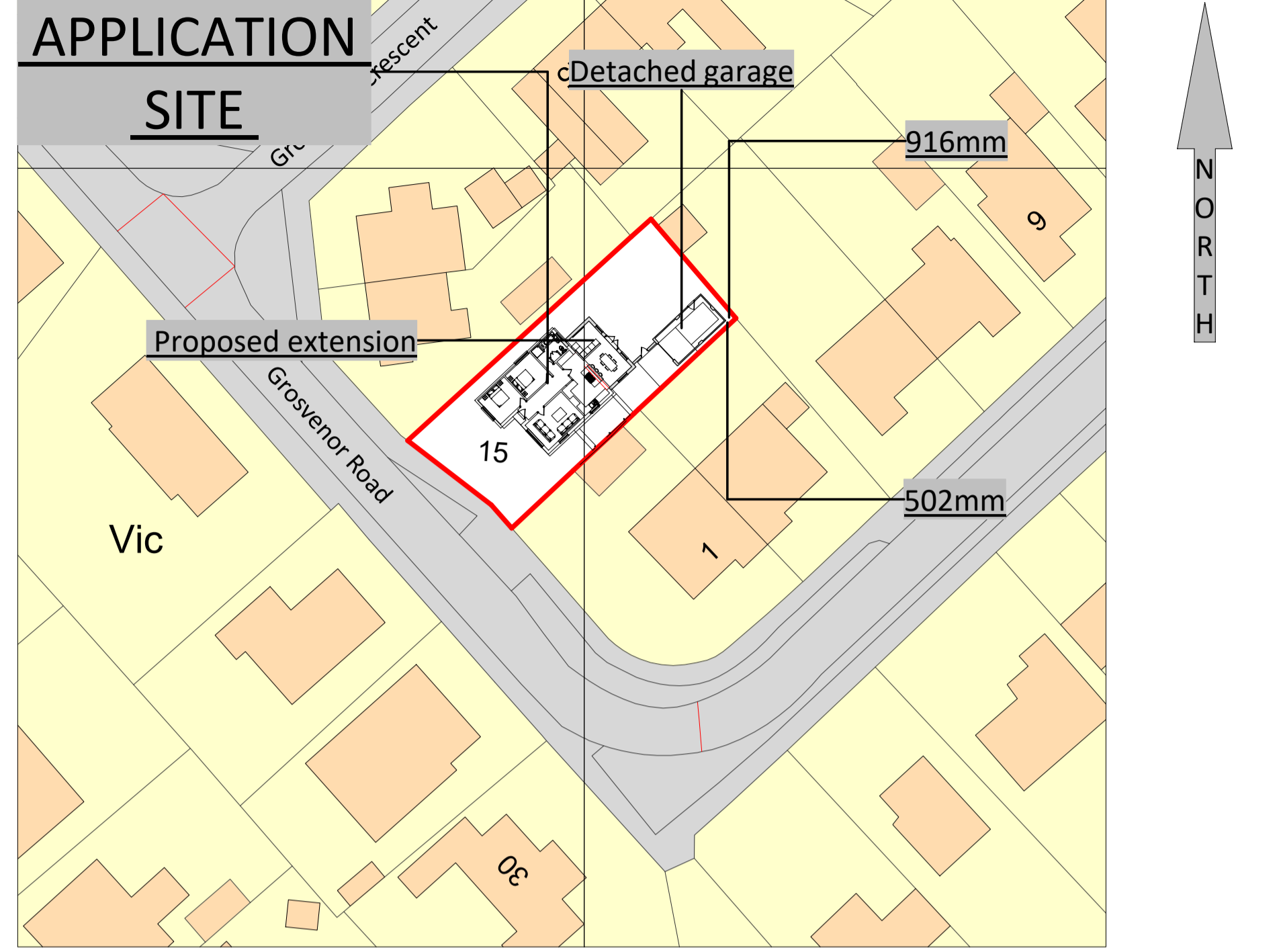

Ordnance Survey, (c) Crown Copyright 2024. All rights reserved. Licence number 100022432

**SITE LAYOUT PLAN - SCALE 1 : 500**

DATE	REVISION	PREFIX
<b>For-Ward Planning Consultancy Limited</b> 45 Newbridge Hill LOUTH Lincolnshire LN11 0NQ Mobile 07872 919007 E-mail carlforman1978@aol.com		
<b>PROJECT</b>		
Extensions & alterations to existing dwelling to create an enlarged kitchen dining area & erect detached garage on site of existing garage to be demolished		
<b>LOCATION</b>		
15 Grosvenor Road Louth Lincolnshire LN11 0BE		
<b>TITLE</b>	Proposed plans and elevations	<b>DRAWING NUMBER</b>
<b>DATE</b>	February 2024	<b>CF-GF-MH-24-02</b>
<b>SCALE</b>	1 : 100 (unless stated)	
<b>REVISION</b>		

**COPYRIGHT OF THIS DRAWING BELONGS TO FOR-WARD PLANNING CONSULTANCY LIMITED**