

NOTES

This drawing is copyright and must not be reproduced in any form without written consent of Enhance Architecture Ltd

This drawing is for planning purposes only. Any dimensions used must therefore be verified on site and contractors / sub-contractors who follow them do so at their own risk.

NB. Any dims provided in brackets are indicative only - setting out is likely to be determined by other criteria.

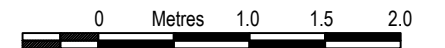

Scale 1:50

NOT FOR CONSTRUCTION

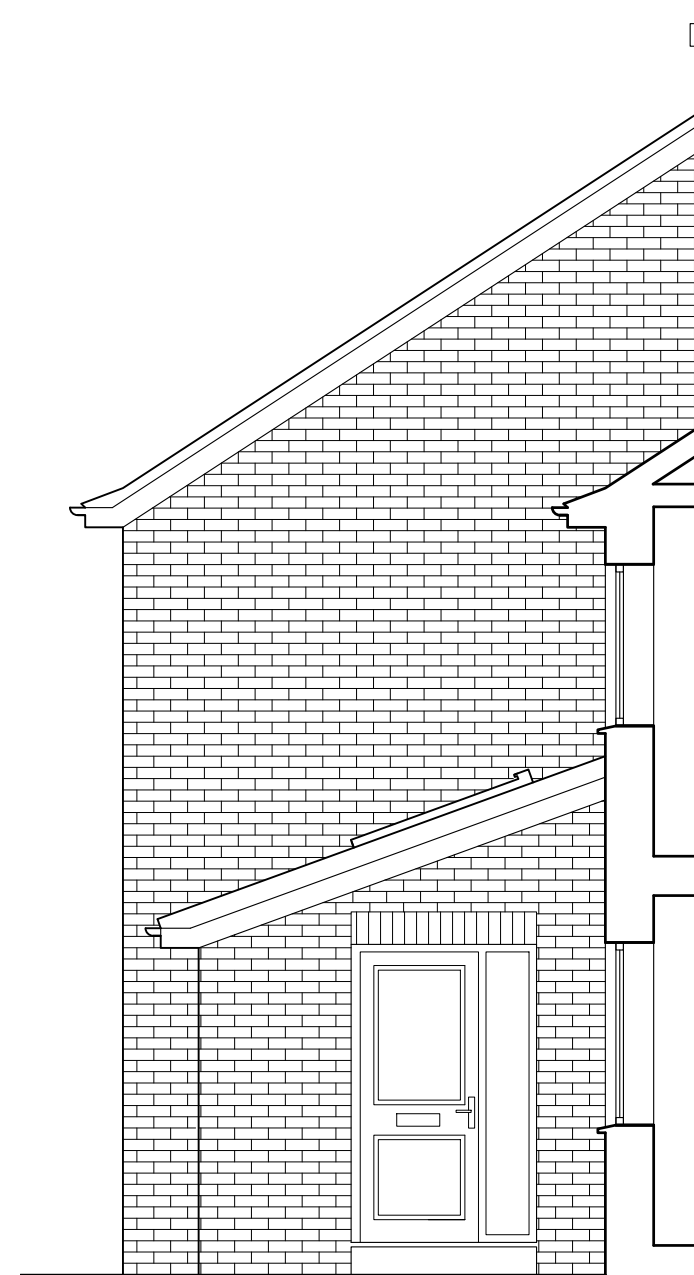

Side Elevation

Rev	Date	Revision
-----	------	----------

Clients:
Paul & Rebecca Brindle

Project:
39 Melbourne Drive, Chipping Sodbury, BS37 6LB
Single storey front extension and garage conversion

Drawing:
Side Elevation
PROPOSED



1 Grosvenor Road, Bristol, BS2 8XD

m: +44(0)7779 668358 / e: chris@enhancearchitecture.com
w: www.enhancearchitecture.com

Drawing Number: 2401_39MD_D105	Revision: *
-----------------------------------	----------------

Scale: 1:50 @A3	Date: 02.2024	Drawn: CS
--------------------	------------------	--------------
