

Key

- Existing
- Proposed

Material Key

- 01 Corrugated metal
- 02 Standing seam metal roof
- 03 Concrete tile
- 04 Gravel
- 05 Paving
- 06 Concrete
- 07 Brick
- 08 Stained brick
- 09 Timber cladding
- 10 Blockwork
- 11 Metal cladding
- 12 Glazing
- 13 Timber joinery
- 14 Metal frame window
- 15 Conservation rooflight
- 16 Masonry wall

- a Integral bat box
- b Woodstone built-in open nest box
- c Hedgehog house

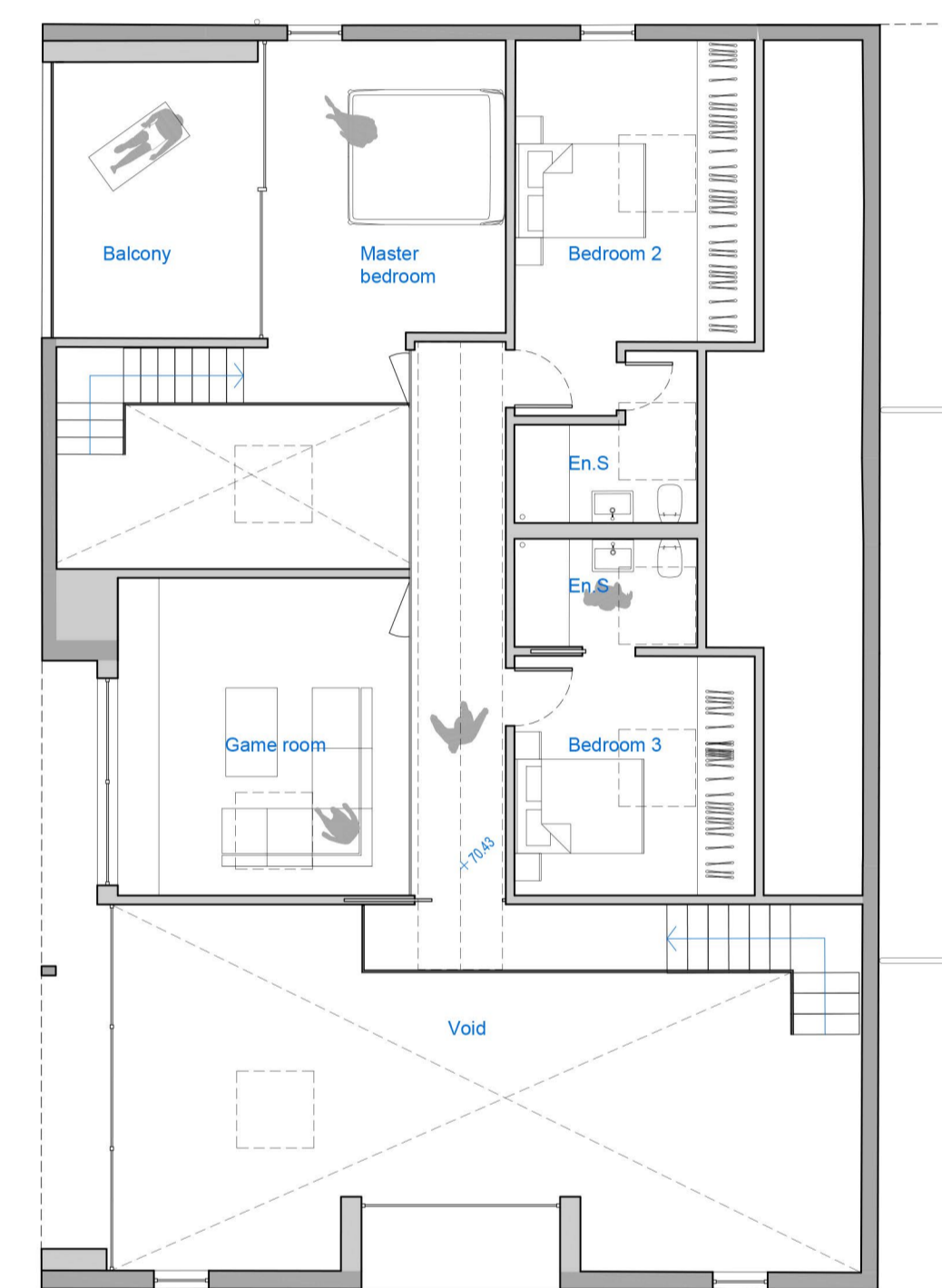
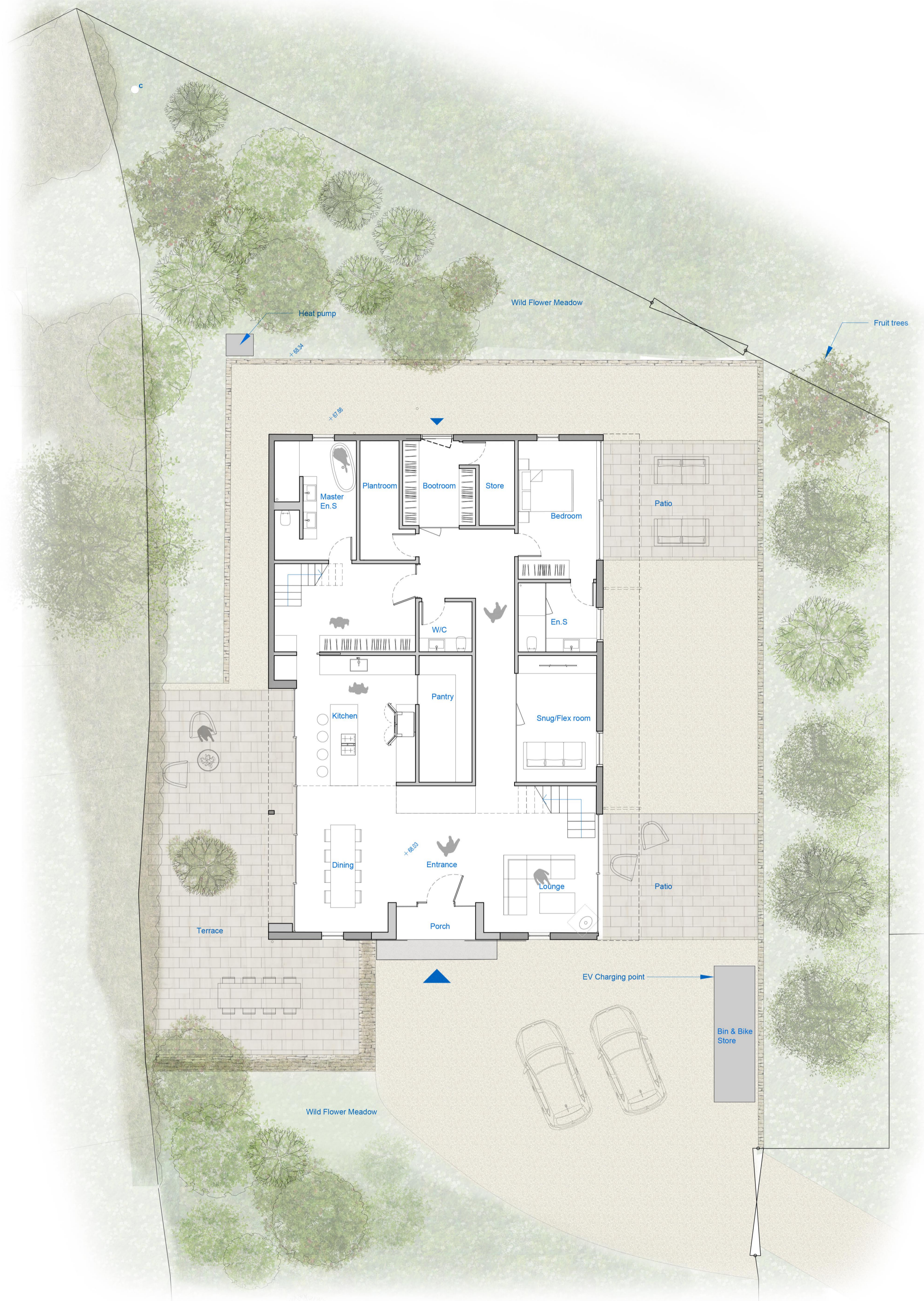

DRAWING REPRODUCED FROM ORIGINAL SURVEY DRAWINGS BY:
AD HORNER LTD TEL: 01386 555486

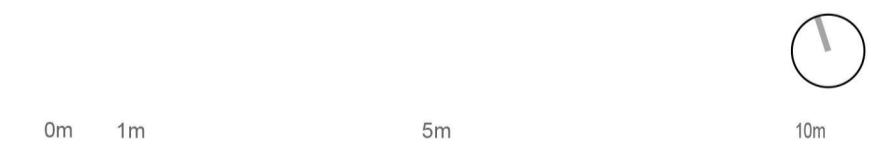

Scale 1:100

Drawing scale may be affected by printing, scanning or copying.

| Rev | Description | Date |
|-----|---------------------|----------|
| P1 | Issued for PLANNING | 21/03/24 |

DESIGN STOREY

29 Beaumont Street, Oxford, OX1 2NP
01865 504 404 | hello@design-storey.co.uk

Drawing

Proposed Floor Plans

| Address | Project No. | Drawing No. | Revision |
|---|-------------|-------------|-------------------|
| Evergreen, Bowbridge lane Prestbury Cheltenham GL52 3BJ Issue | 2311 | P005 | P1 |
| PLANNING | | | Scale 1:100@A1 |