



Amendments/Notes

Rev.	Detail	By	Date
------	--------	----	------

Rev.	Detail	By	Date

LEGEND

-  PROPOSED
-  EXISTING
-  OUTLINE APPROVED APPLICATION

All dimensions and levels to be checked on site by contractor prior to preparation of shop drawings and commencement of work on site.
 This drawing and the copyrights and patents therein are the property of the Architect and may not be used or reproduced without consent.
 This drawing is to be read in conjunction with all relevant consultants and/or specialist's drawings/documents and any discrepancies or variations are to be notified to the Architect before the affected work commences.
 All works on site are to be carried out fully in accordance with current CDM regulations and recommendations, current Building Regulations, British Standards and Codes of Practice as appropriate.

Project
**41 THE DRIVE
 RICKMANSWORTH**

Drawing
**PROPOSED
 ELEVATIONS**

**SEABROOK
 ARCHITECTS**
 CHARTERED ARCHITECTS
 Link House, St Mary's Way, Chesham, Bucks HP5 1HR
 Tel: 01494 778918
 e-mail: gsp@gsparchitects.co.uk

Drawn By	MS	Date	22.03.2024
Checked By	JS	Date	-
Approved By	JS	Scale	1:100 @ A1
Drawing No.	6034/ MMA002		
Rev.			

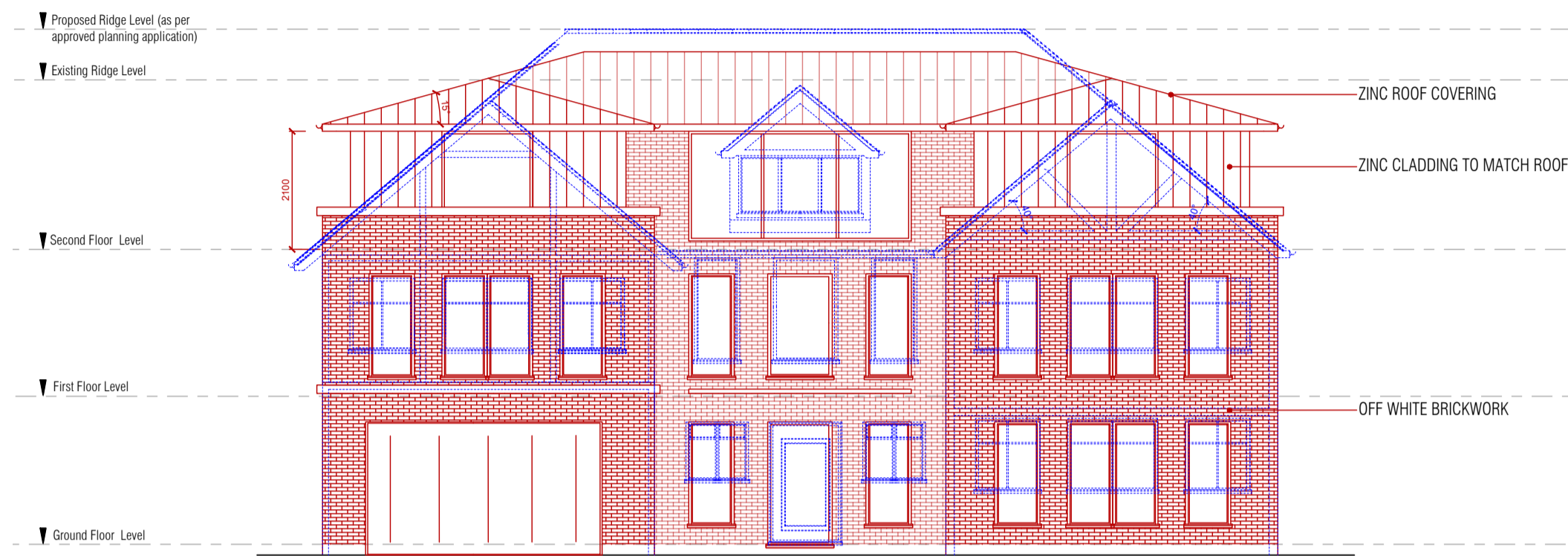

PROPOSED FRONT ELEVATION

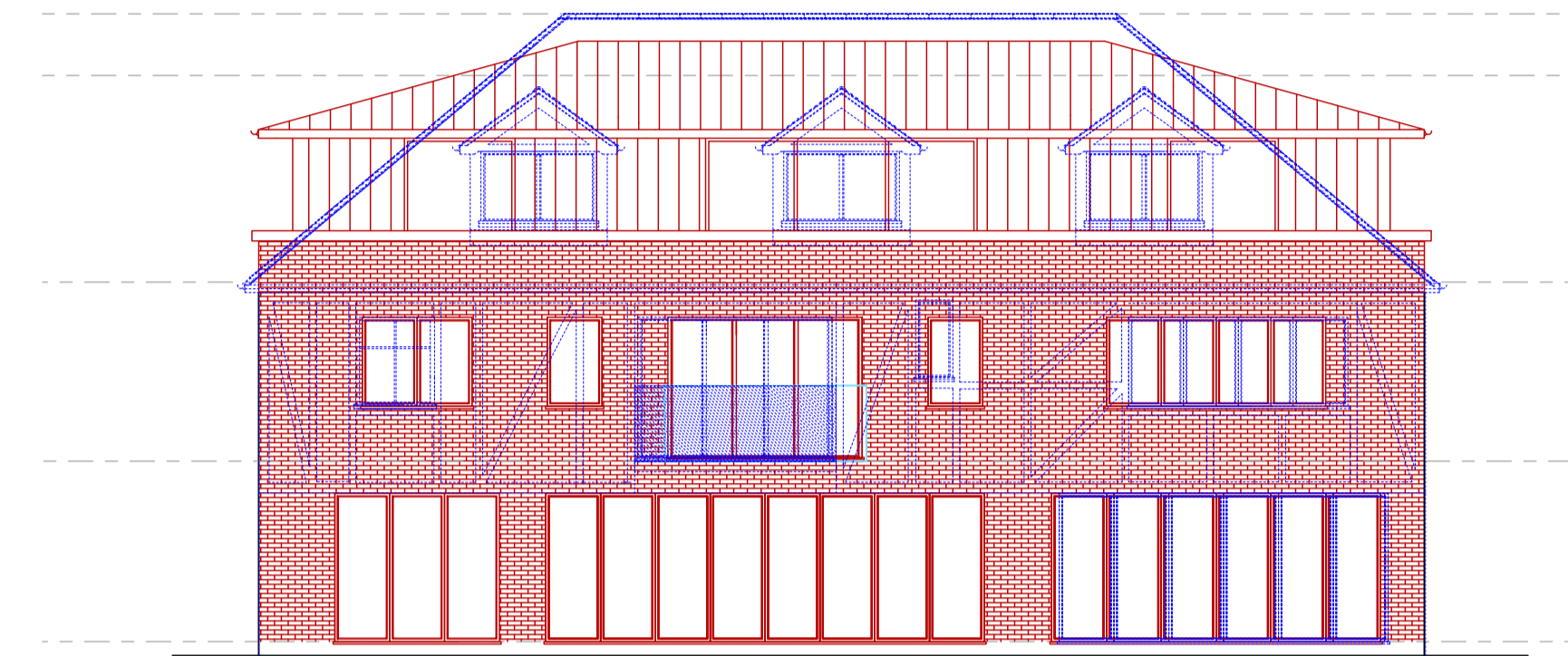

PROPOSED REAR ELEVATION

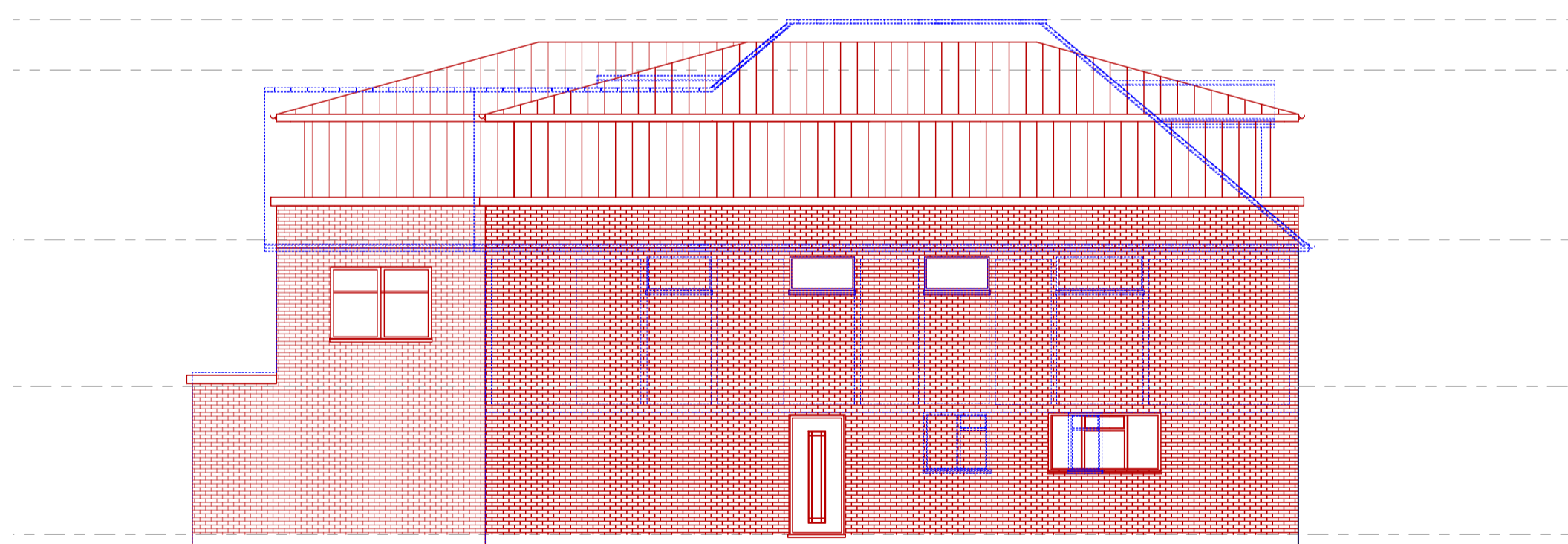

PROPOSED FLANK 1 ELEVATION

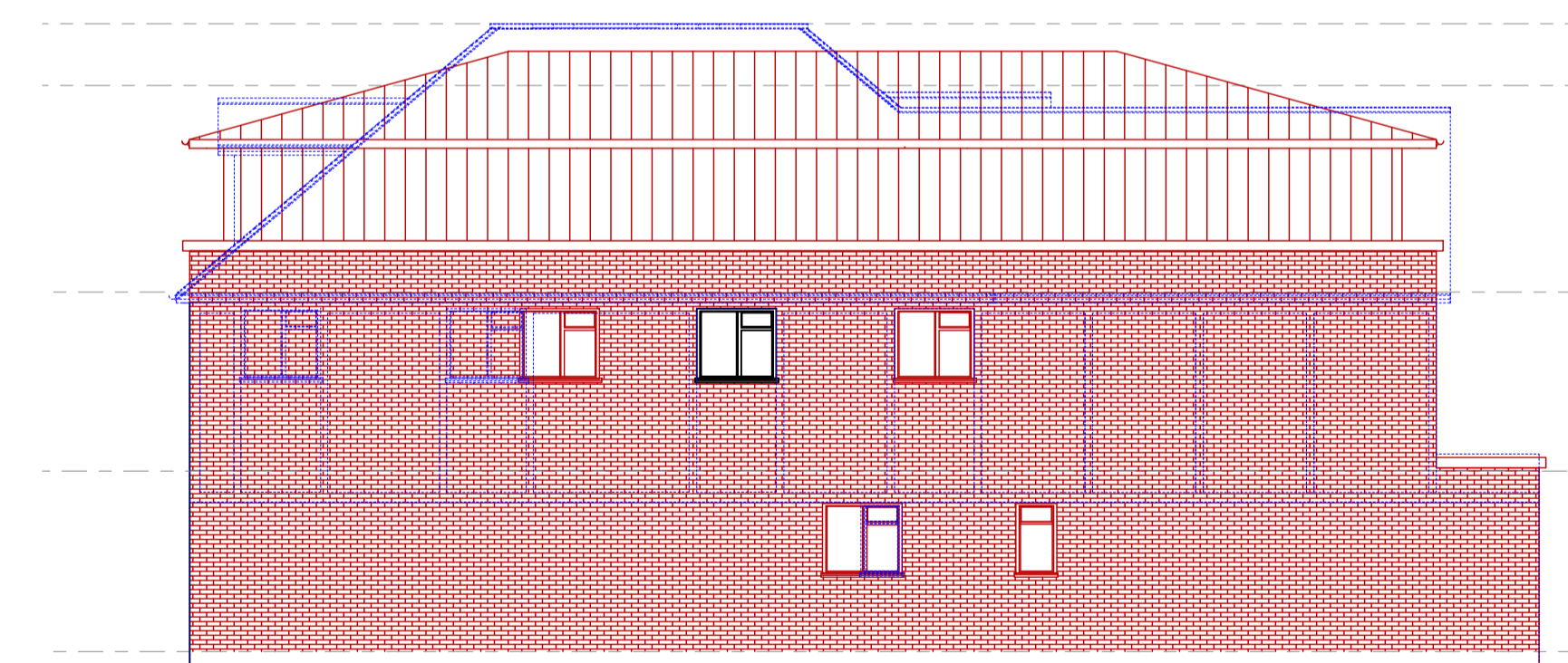

PROPOSED FLANK 2 ELEVATION

