

Indicates areas for repair. Refer to accompanying scope of works.

Indicates demolished construction

This drawing is copyright and may not be copied or reproduced without the written consent of Finola Brady Architectural Services.
 The contractor is responsible for setting out and must check all levels and dimensions prior to work being put in hand.
 This drawing should not be scaled. Only written dimensions are to be taken in respect of this project.
 The designer is to be immediately notified of any suspect omissions or discrepancies.

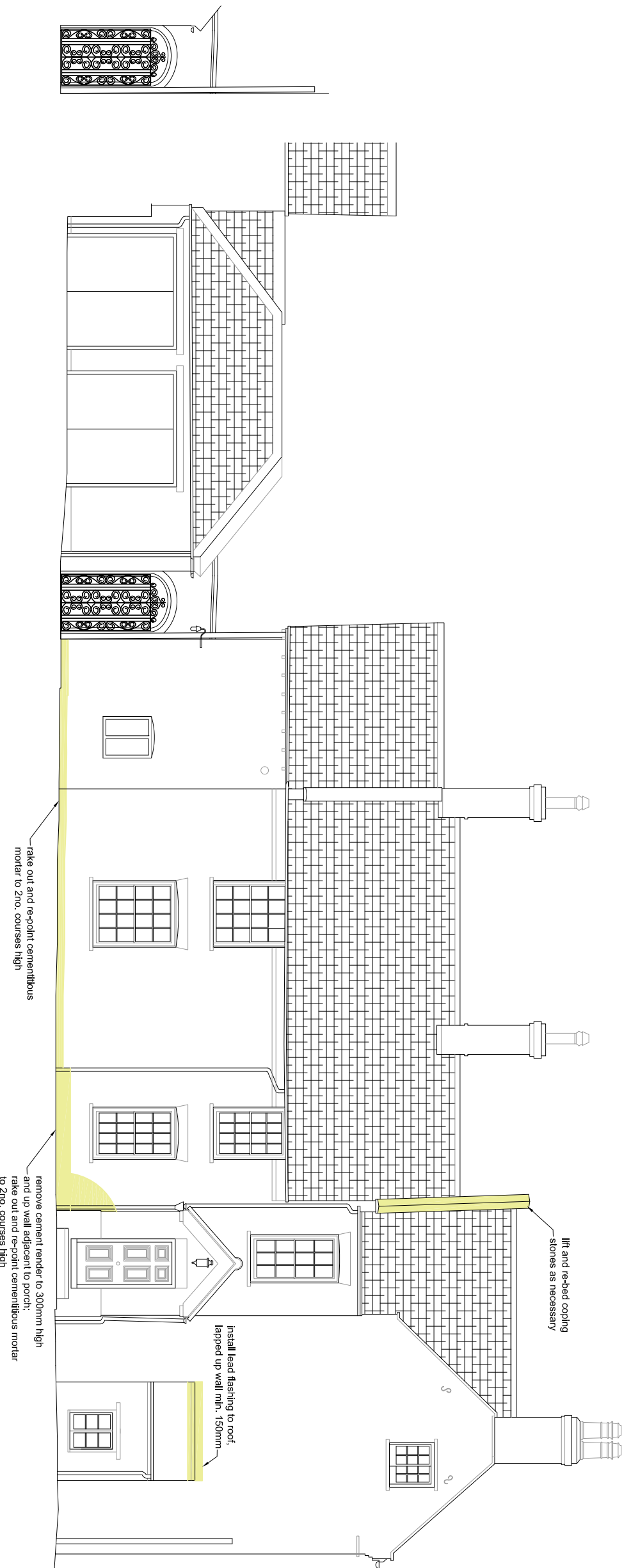

Datum: 8.00m.

Datum: 8.00m.

Proposed Elevation 1 @ 1 : 100
6 @ 1 : 100

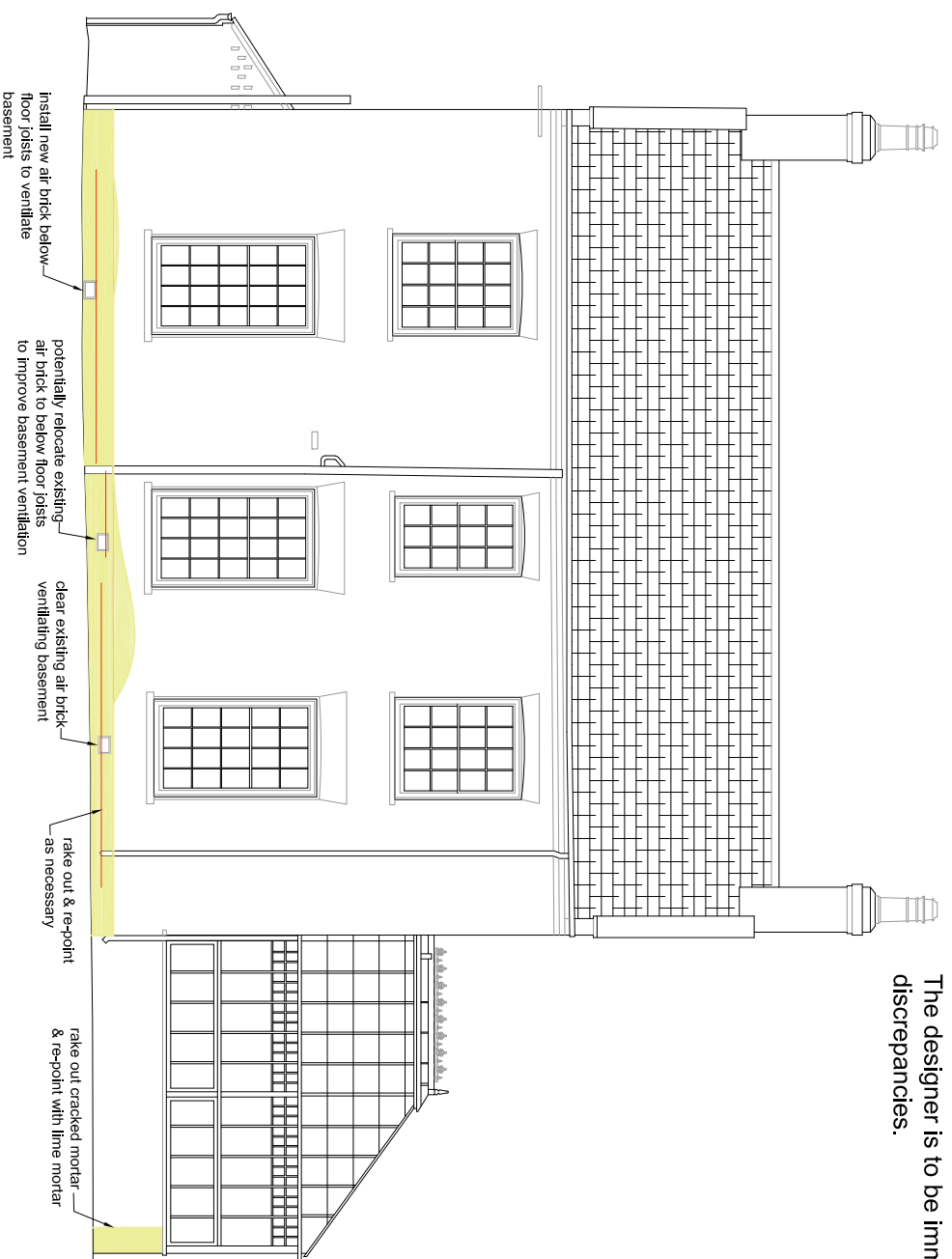

Datum: 8.00m.

Proposed Elevation 2 @ 1 : 100

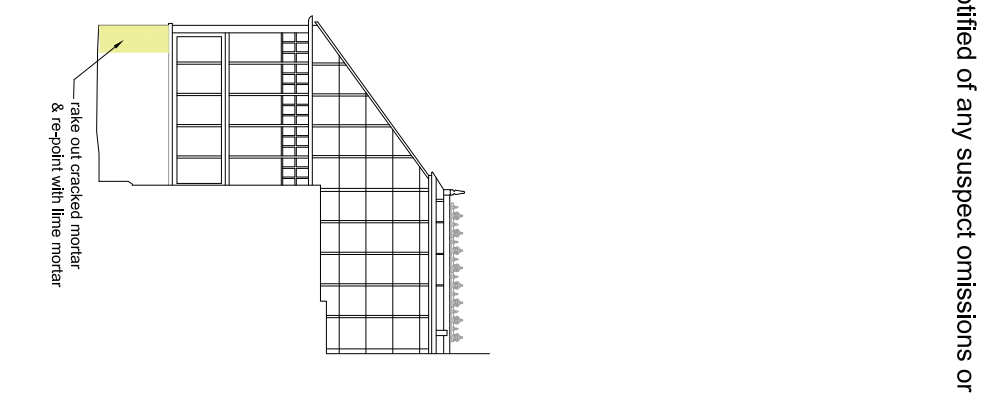

Datum: 8.00m.

Proposed Elevation 5 @ 1 : 100

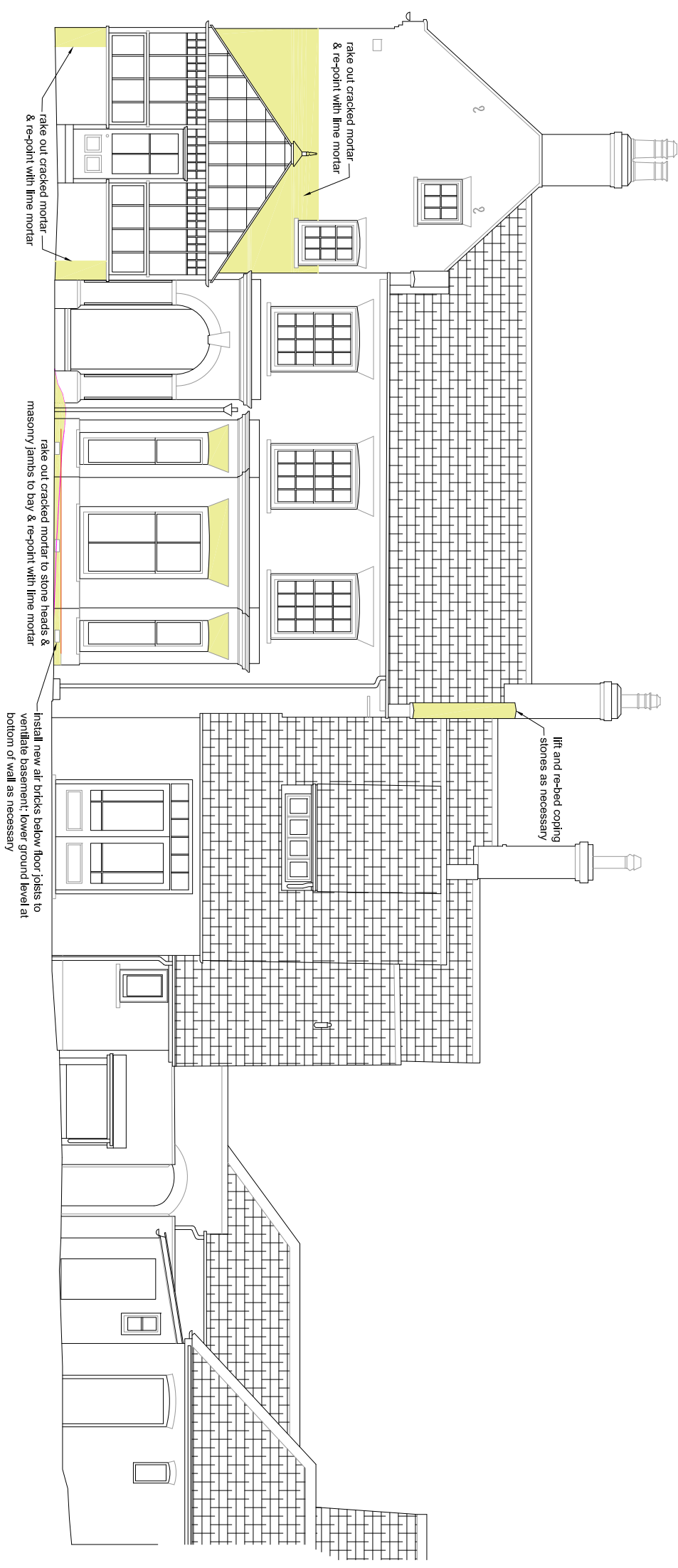

Datum: 8.00m.

Proposed Elevation 3 @ 1 : 100

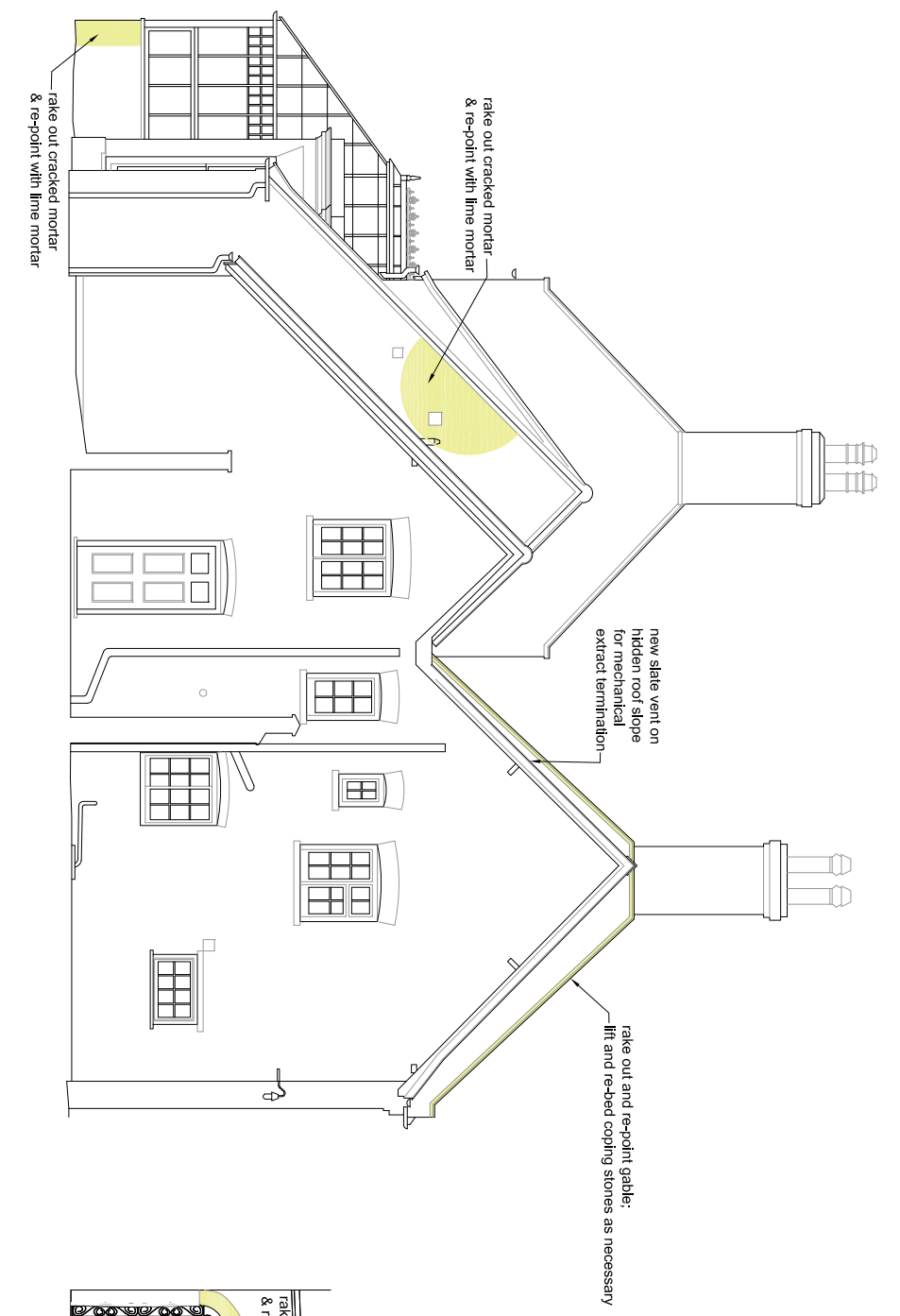

Datum: 5.00m.

Proposed Elevation 4 @ 1 : 100

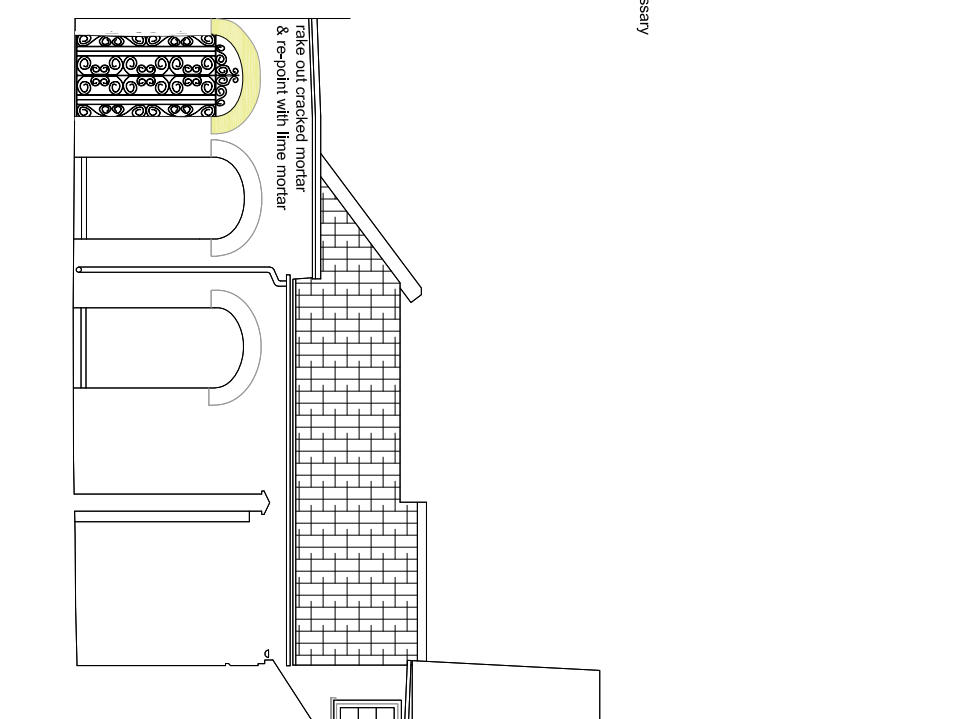

Datum: 8.00m.

Proposed Elevation 7 @ 1 : 100

Example of Gate Design - NTS

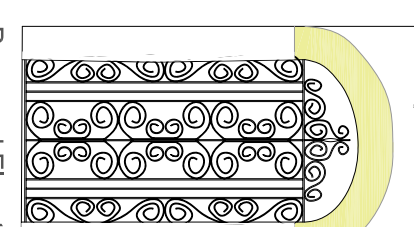
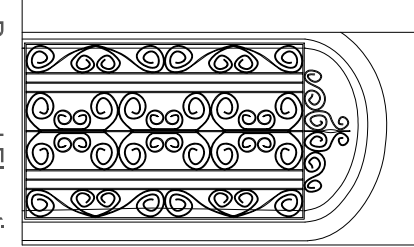
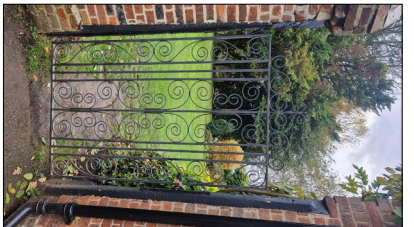

existing hinge pin

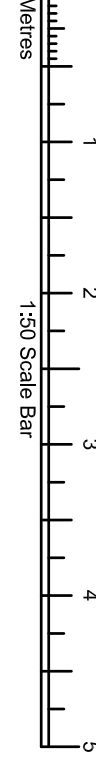

Finola Brady Architectural Services	
TEL 07960 235756 www.fbarchitectural.co.uk	
Site Location :	The Lodge, 2 Dykes End, Collingham, Nottinghamshire, NG23 7LD
Project Name :	Internal and External Refurbishment Works
Drawing Name :	Proposed House Elevations for Planning Submission
Drawing No.:	FB23-0904 PL01
Date :	21st February 2024
Scales : 1 : 100 , 1 : 50 @ A2	