

Notes

This document is issued for the party which commissioned it and for specific purposes connected with the captioned project only. It should not be relied upon by any other party or used for any other purpose.
 Darren Baird Architecture accepts no responsibility for the consequences of this document being relied upon by any other party, or being used for any other purpose, or containing any error or omission which is due to an error or omission in data supplied to us by other parties.

- 1 Concrete interlocking tiles (Dark Grey)
- 2 Black UPVC gutters and downpipes
- 3 White timber soffits, verges and fascias
- 4 Smooth white render
- 5 UPVC external doorset. Colour - anthracite grey
- 6 Proprietary canopy (EPDM finish to roof and white timber to soffits, verges and fascias).
- 7 Dark grey stonework - random coursing
- 8 UPVC external windows - anthracite grey
- 9 Stone lintels and sills - light grey.
- 10 Glass Juliette Balcony



Proposed Front Elevation
1 : 50

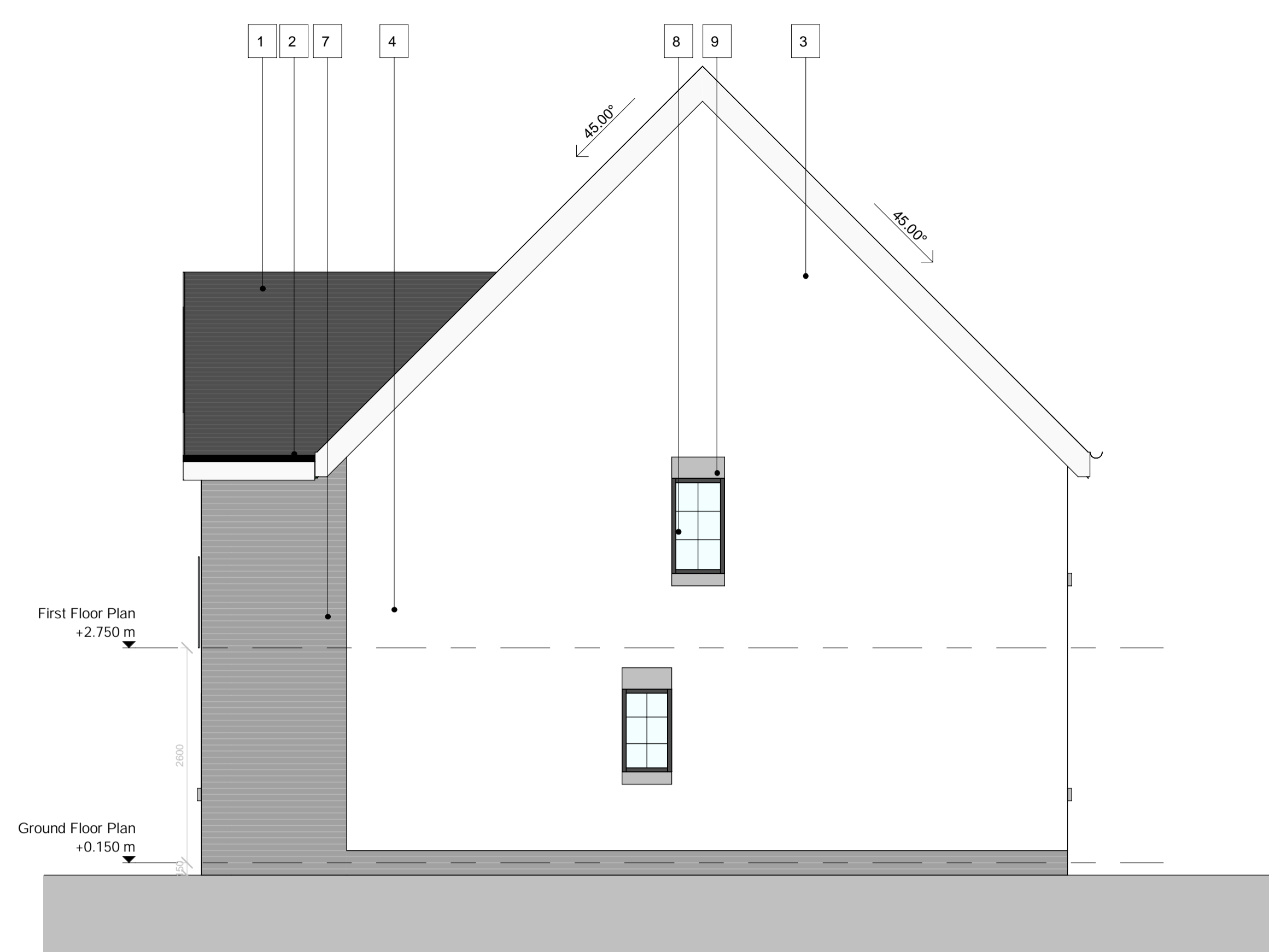

Proposed Side Elevation 1
1 : 50

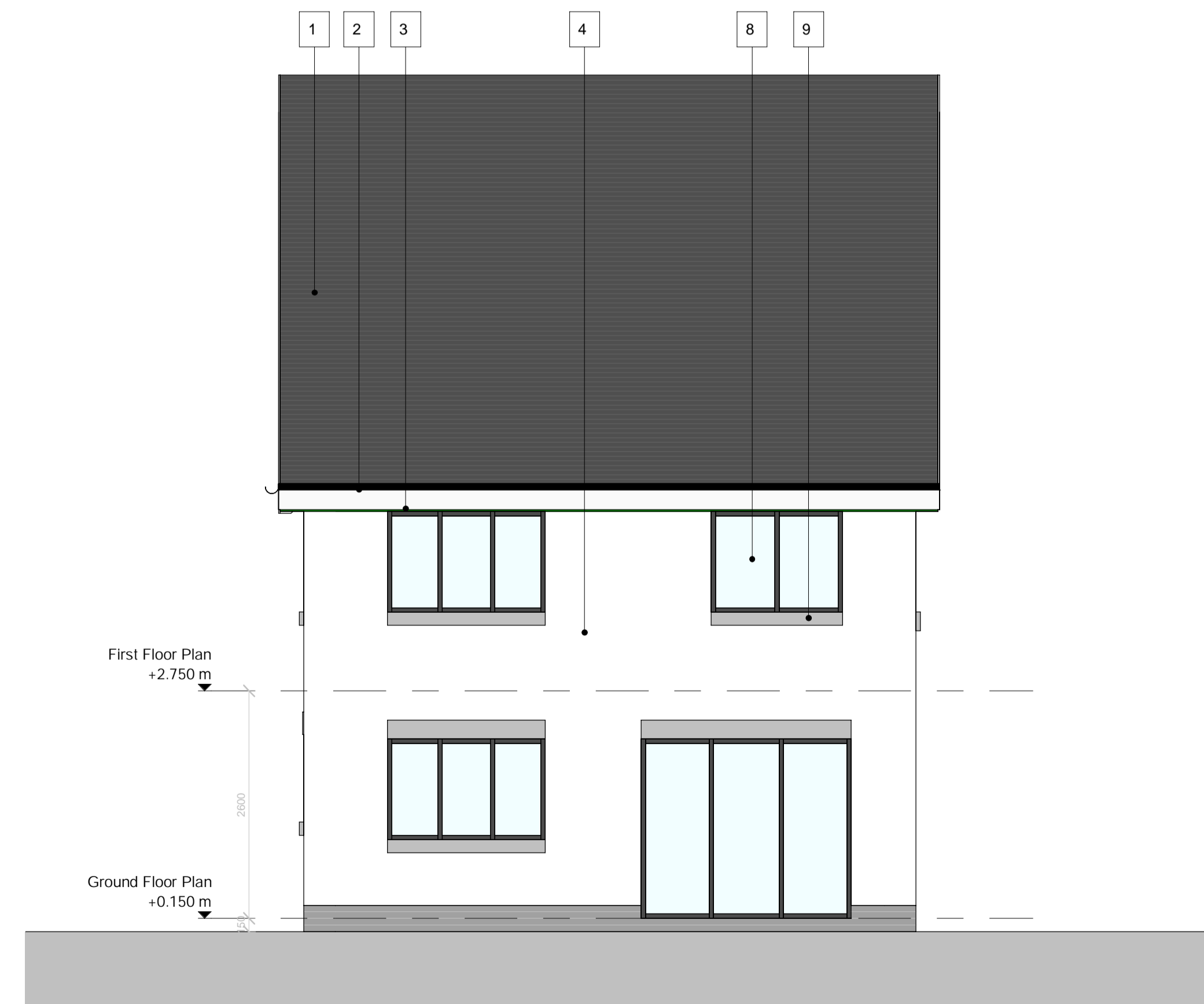

Proposed Rear Elevation
1 : 50

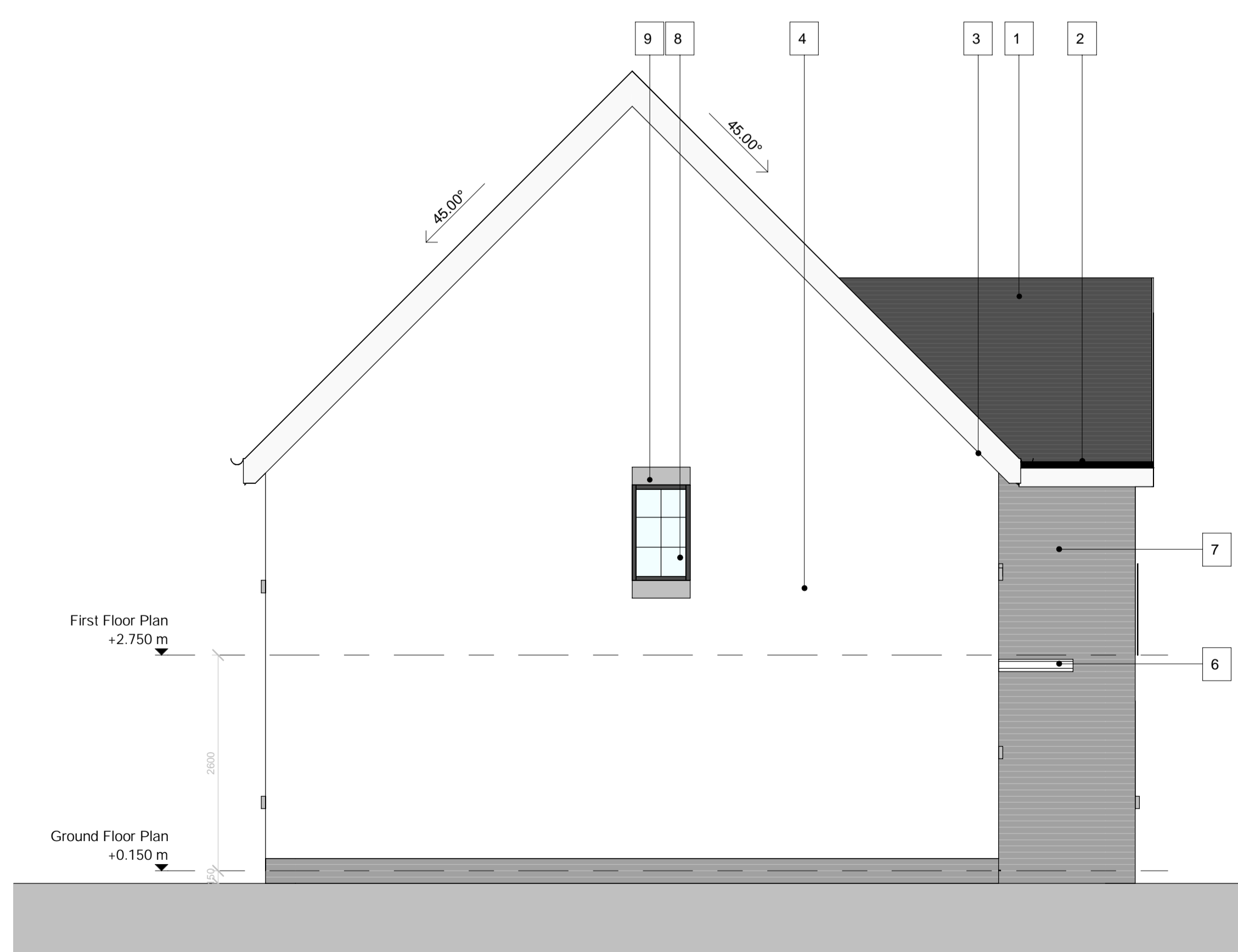

Proposed Side Elevation 2
1 : 50

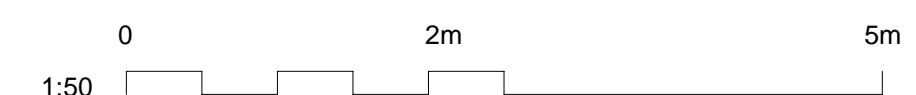

Rev	Date	Drawn	Description
-----	------	-------	-------------



**DARREN BAIRD
ARCHITECTURE**

Client
 Mr John McCrory
 4 Manse Road
 Bargeddie
 North Lanarkshire
 G69 6UB

Title
 Planning Application -
 Type 1 - Proposed
 Elevations

Scale at A1 1 : 50	Status PRE	Rev A
Drawing Number DBA-032017-AR-00-0004		