

**RECEIVED**  
 24/00072/FUL  
 20.02.2024



320 High Street  
 Harlington, Hayes,  
 Middlesex,  
 UB3 5DU



t:0203 432 5269

www.themarketdesignbuild.com  
 info@themarketdesignbuild.com



**1 Existing - Section**  
 1 : 100

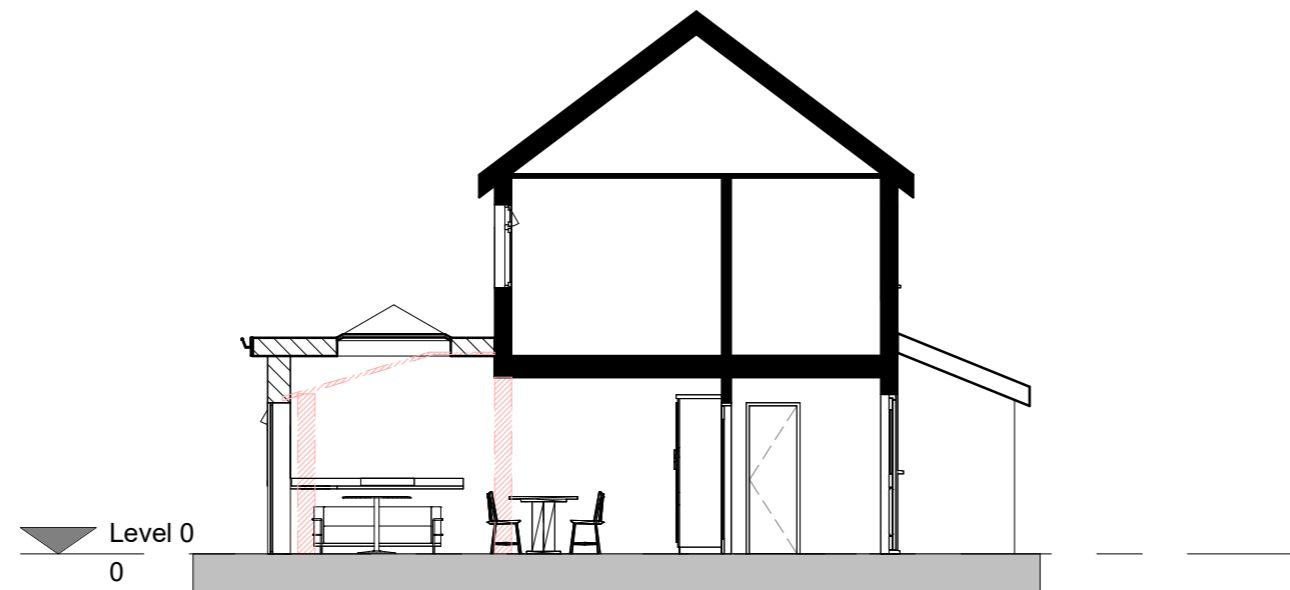

**2 Proposed - Section**  
 1 : 100

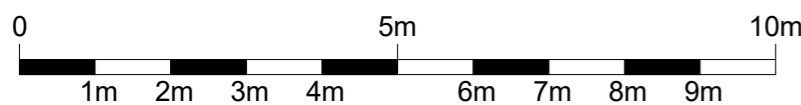

- EXISTING
- DEMOLITION
- SITE BOUNDARY
- INDICATIVE STRUCTURE ABOVE (REFER TO SE INFORMATION)

*All dimensions are approximate only have been added for information purposes only. Dimensions should be checked prior to construction or manufacture*

**General Notes:**

Copyright The Market Design & Build. No implied licence exists. This drawing should not be used to calculate areas for the purposes of valuation. Do not scale this drawing. All dimensions to be checked on the site by the contractor and such dimensions to be their responsibility. All work must comply with relevant British Standards and Building Regulations requirements. Drawing errors and omissions to be reported to the architect. To be read in conjunction with Architect's specification and other consultant information. All fixed furniture drawn is for guidance only. Refer to separate drawings and schedules.

**Drawing Status:**

**PLANNING**

Rev.	Description	by	Date
1	P1	BC	22/01/2024
2	P2	BC	20/02/2024

Project Name  
 11 Waterhouse Mead, Sandhurst, GU47 0ZD

Clients Name  
 Jack Prentice

Drawing Title  
 Section

Scale As indicated @ A2	Date 22/01/2024	Drawn By BC
----------------------------	--------------------	----------------

Drawing Number  
 Project Number A105

Issue Date 20/02/2024	Checked PN	Revision 2
--------------------------	---------------	---------------