

Existing Ground Floor Plan (1:100)

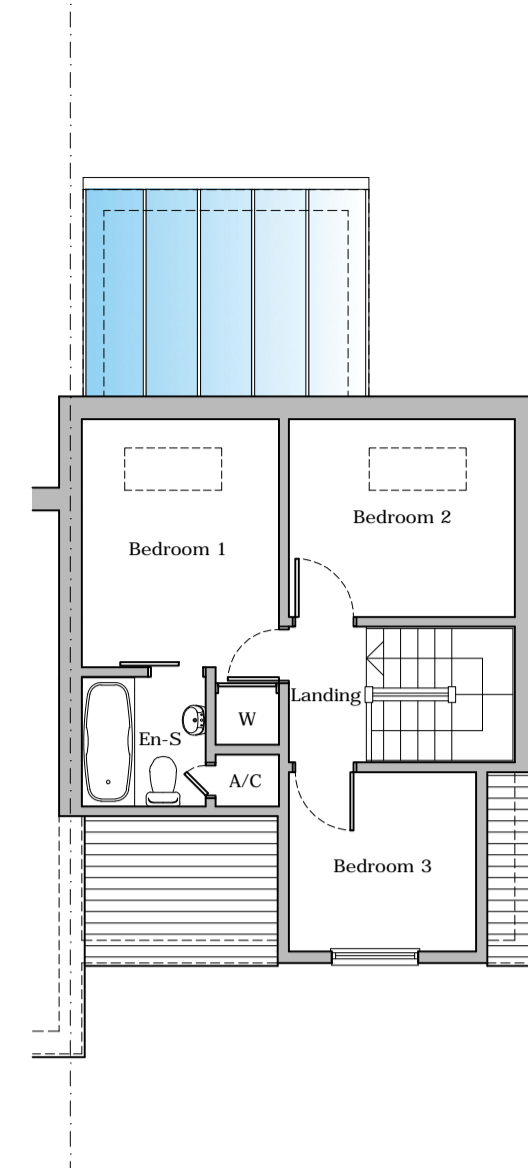

Existing First Floor Plan

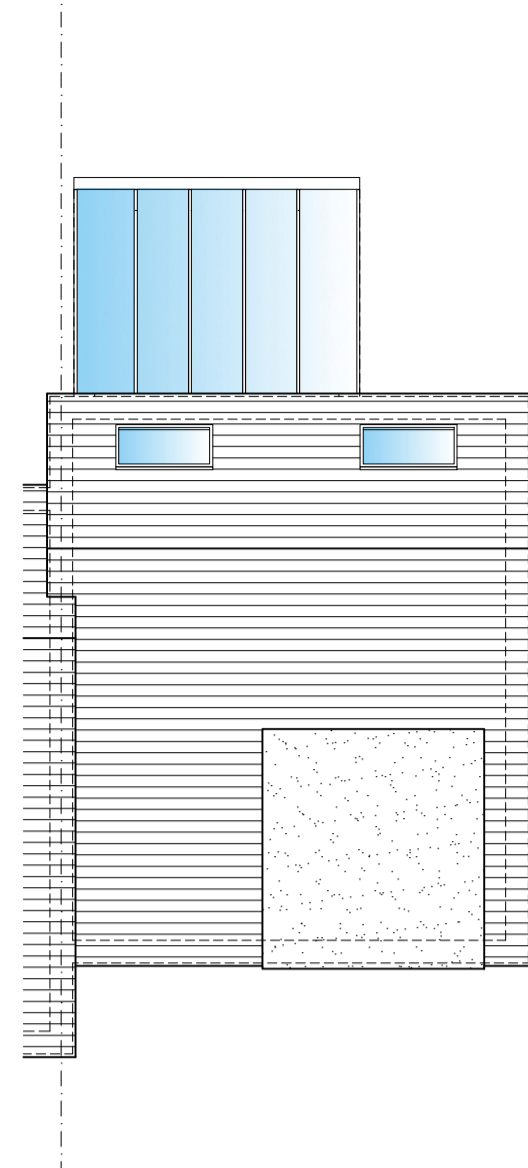

Existing Roof Plan

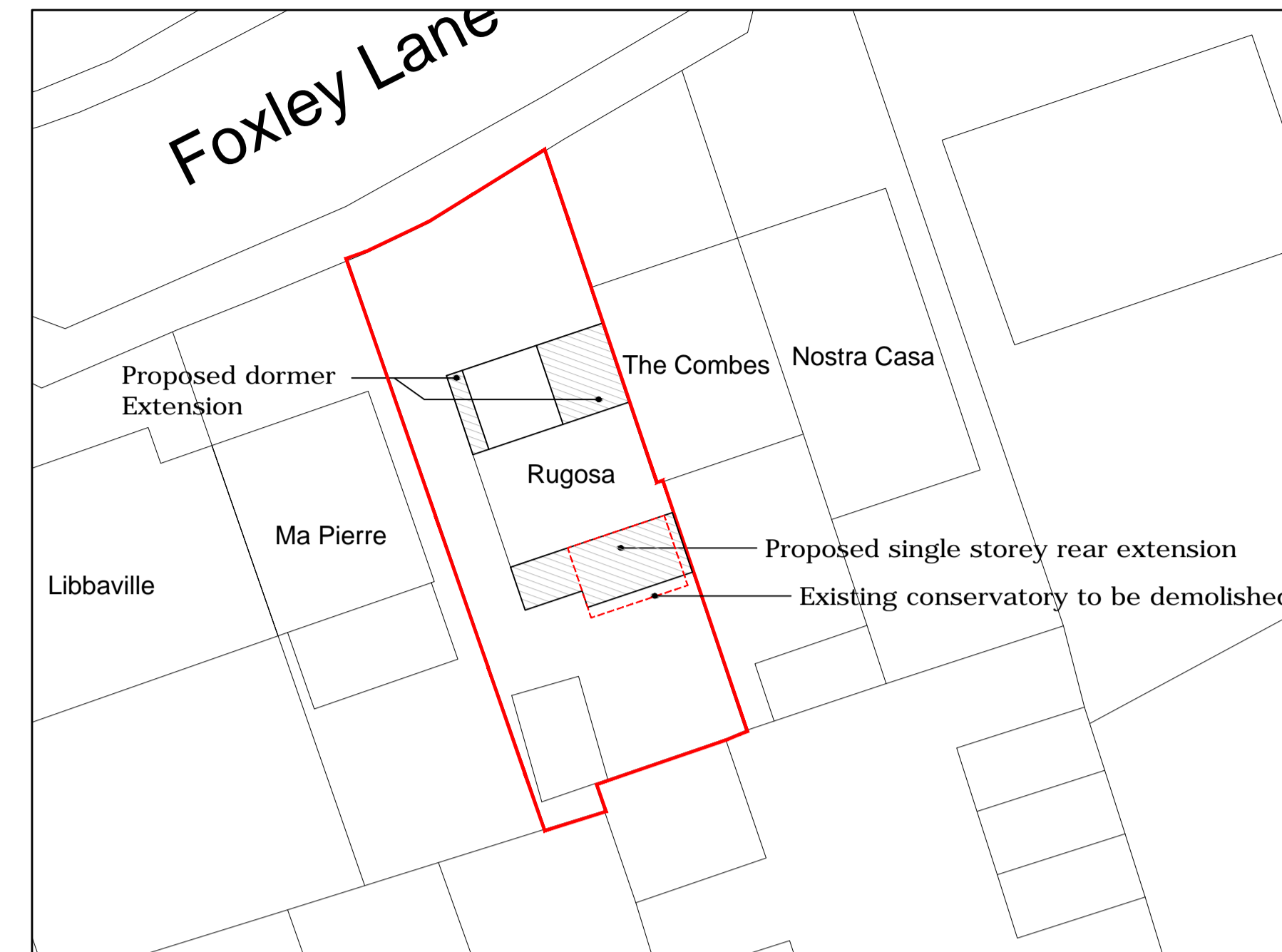

Block Plan (1:200)

0 2 4 6 8 10 Metres
Scale Bar - 1:200

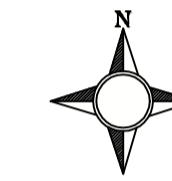

Legend

- Extent of proposed development
- Plot boundary
- Existing wall
- Proposed wall
- Walls removed

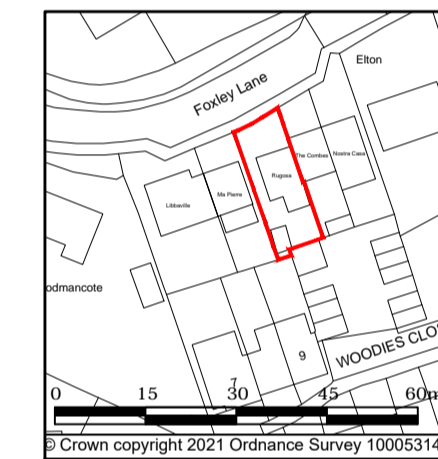

Location Plan (1:1250)

0 10 20 30 40
Scale Bar - 1:1250

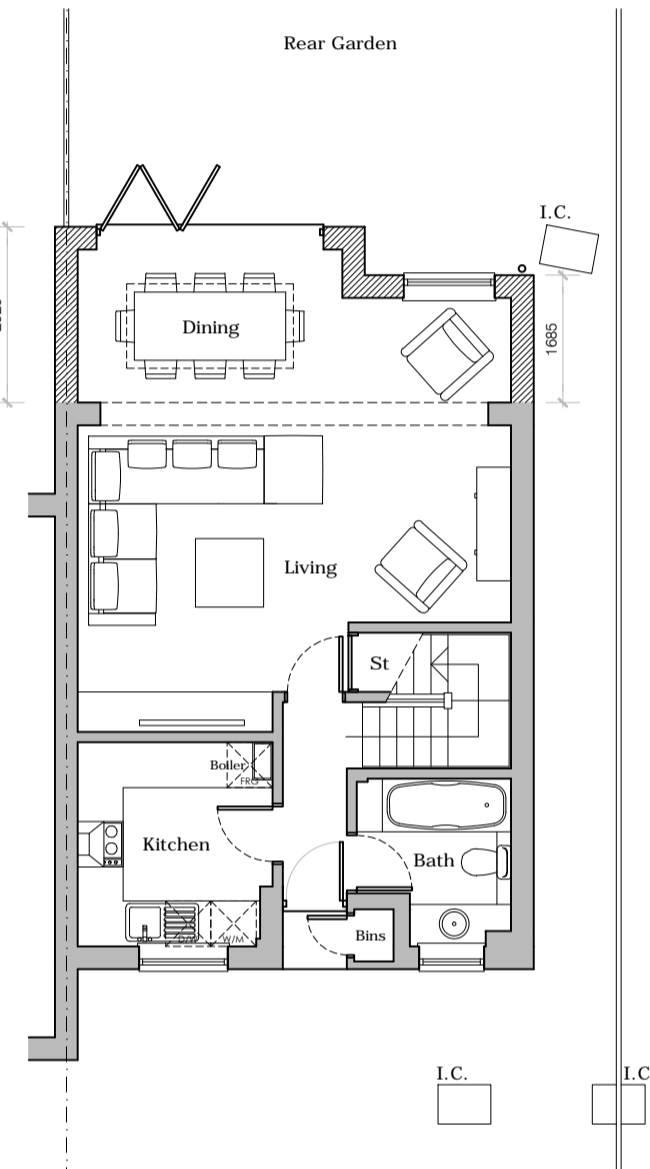

Proposed Ground Floor Plan (1:100)

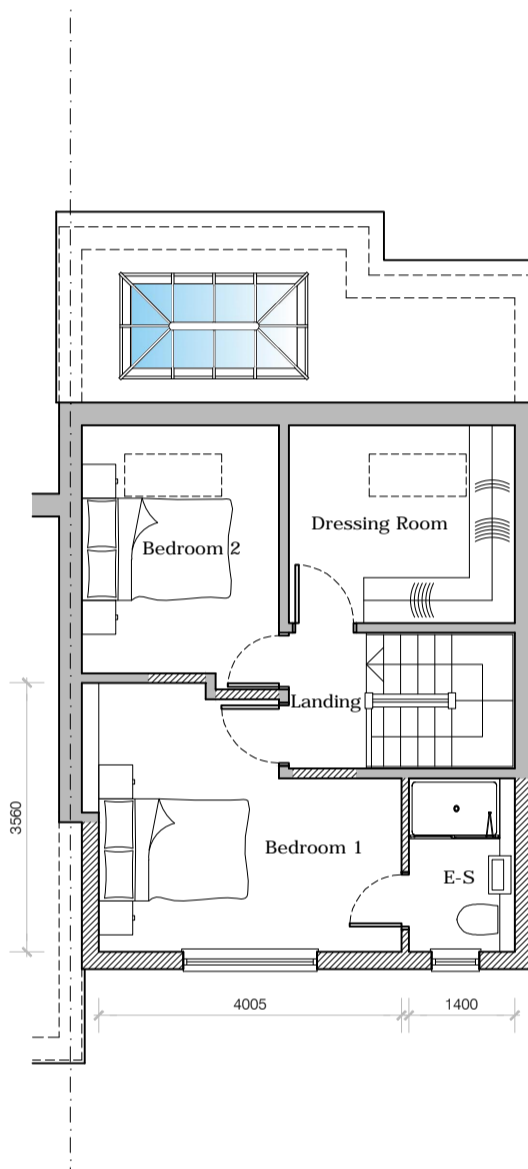

Proposed First Floor Plan

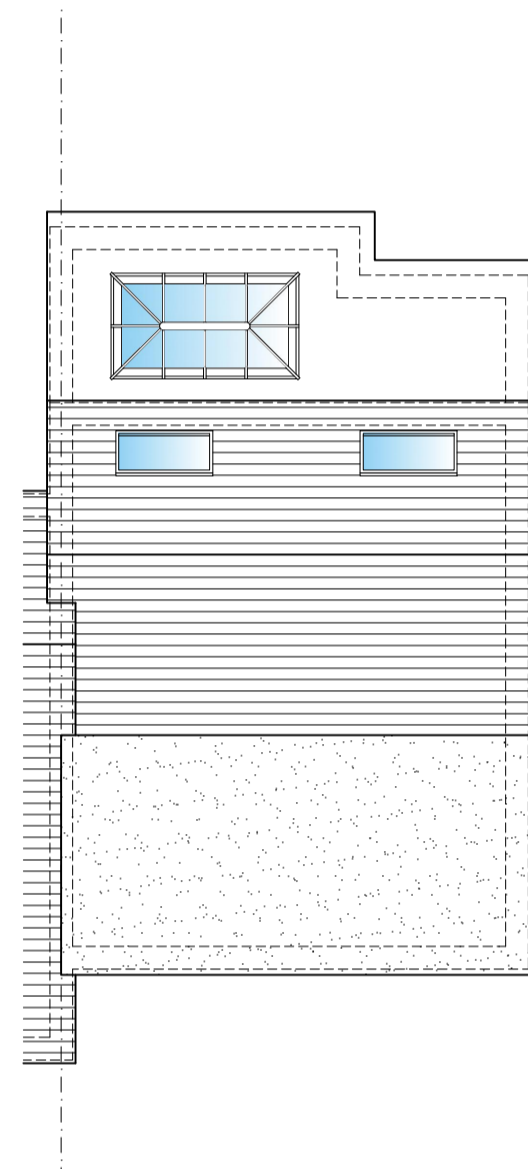

Proposed Roof Plan



Existing Front Elevation (1:100)

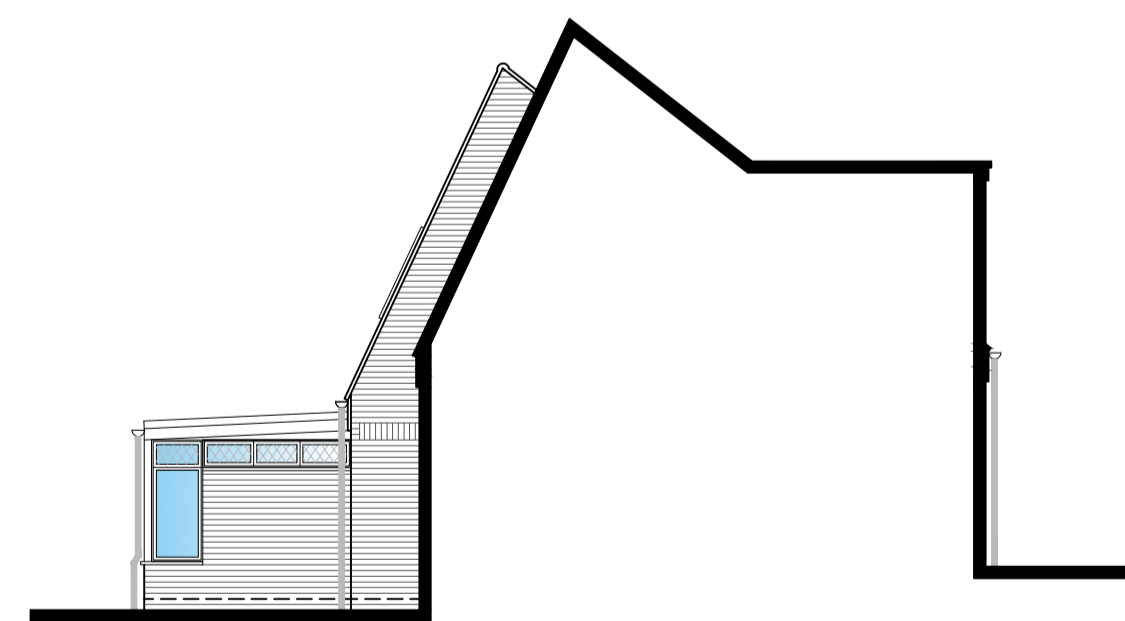

Existing Side Elevation



Existing Rear Elevation

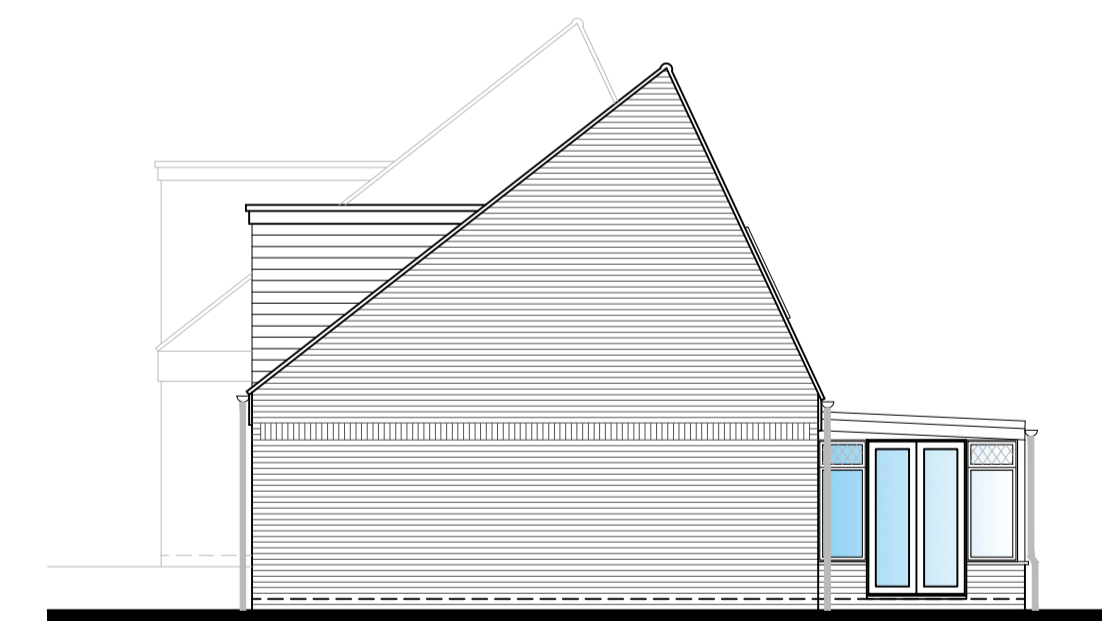

Existing Side Elevation



Proposed Front Elevation (1:100)

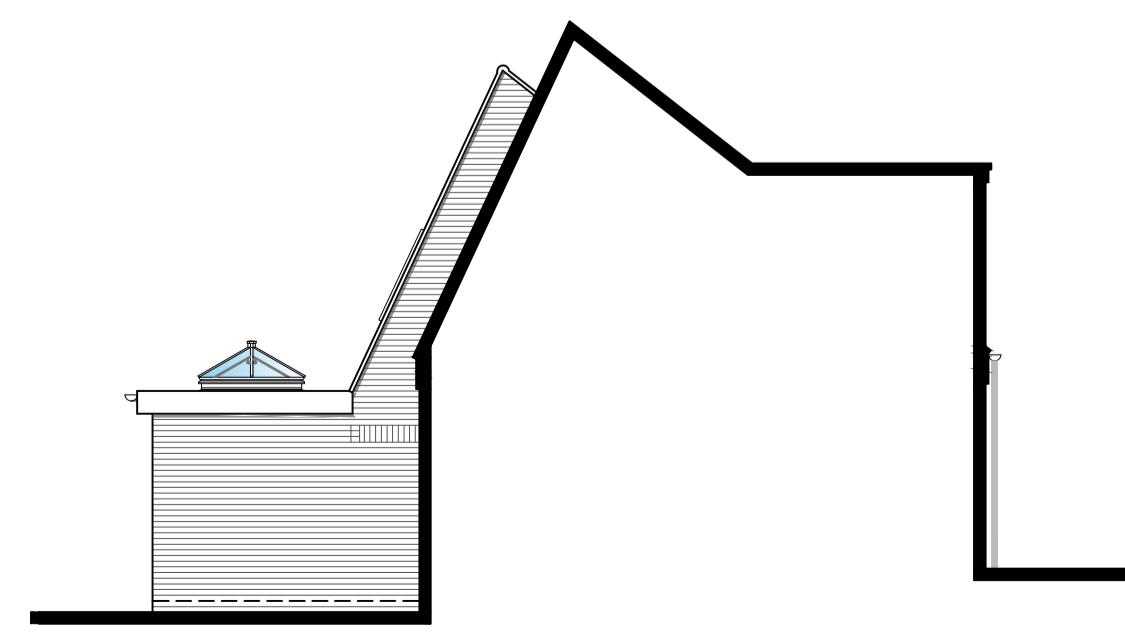

Proposed Side Elevation



Proposed Rear Elevation

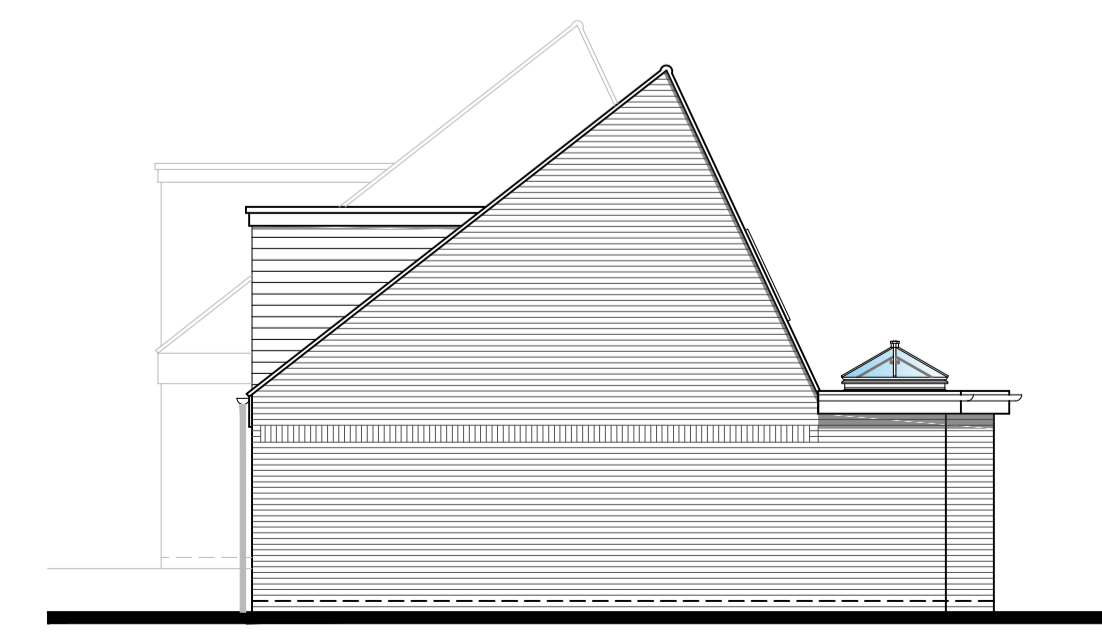

Proposed Side Elevation

0 1 2 3 4 5 6 7 8 9 10 Metres
Scale Bar - 1:100

Rugosa
Foxley Lane, Binfield, Bracknell
RG42 4DB

Existing & Proposed Plans &
Elevations, Block and Location
Plans

Varies @ A1 February 24

Drawn: MDT 001



Aspects Architectural Services Ltd.
St Stephens House, Arthur Road, Windsor, SL4 1RU
www.aspects-as.co.uk