

existing side elevation (to St Mary's Street)

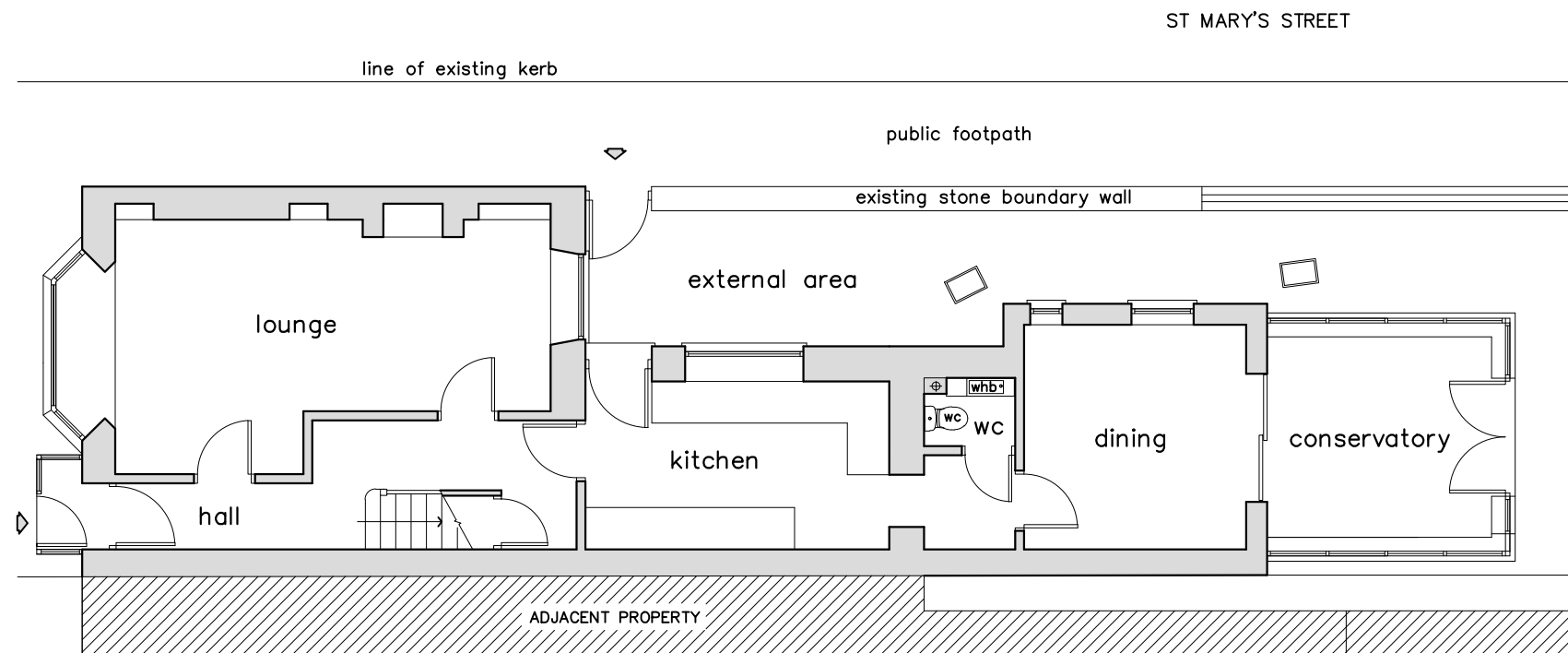

existing rear elevation



existing ground floor plan

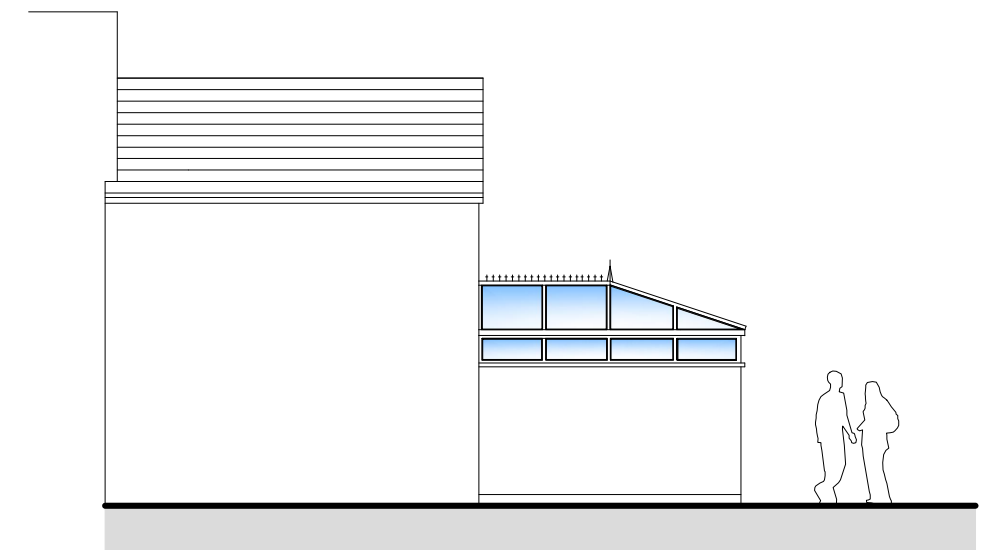

existing side elevation (to boundary)

existing ground floor plan and elevations

project no	G2024/LPS/283/03	LLOYDS Property Maintenance Services Ltd (m) 07772 698406 (e) lloyds@live.co.uk
date	02/2024	
scale	1:100 @ A3	
client	Mr Dale Harris	
project	Proposed Alterations : 63 Church Street, Bedwas, Caerphilly CF83.8ED	