

proposed side elevation (to St Mary's Street)

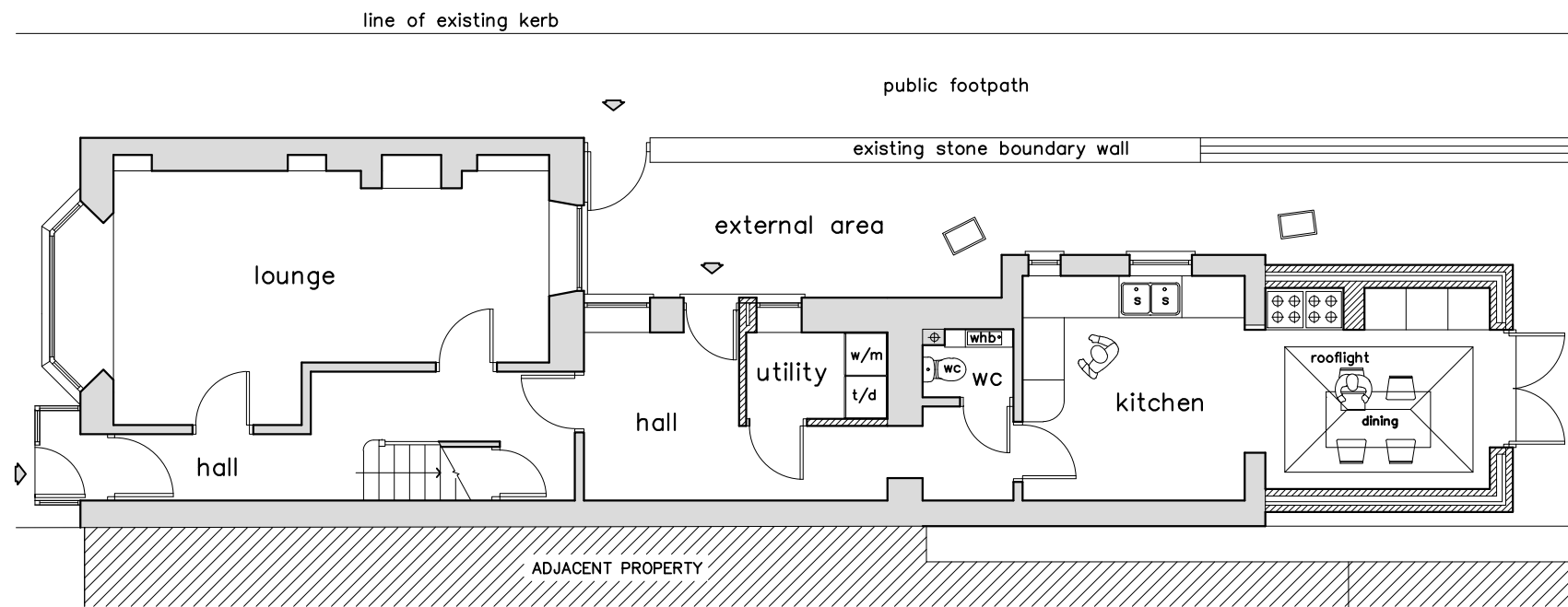

proposed rear elevation

ST MARY'S STREET



proposed ground floor plan

LEGEND	
E1	new flat roof to extension
E2	lantern rooflight as indicated
E3	new white render system
E4	facing brickwork below render
E5	new white upvc windows
E6	new external door
E7	new tiled entrance canopy
E8	metal/glazed external doors

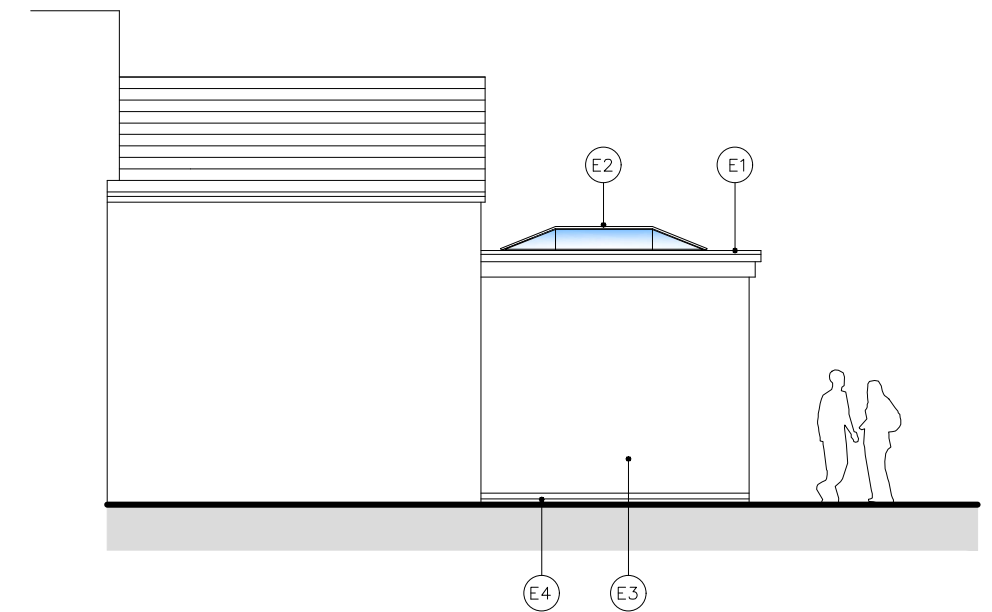

proposed side elevation (to boundary)

proposed ground floor plan and elevations

project no	G2024/LPS/283/04	LLOYDS Property Maintenance Services Ltd (m) 07772 698406 (e) lloydstd@live.co.uk
date	02/2024	
scale	1:100 @ A3	
client	Mr Dale Harris	
project	Proposed Alterations : 63 Church Street, Bedwas, Caerphilly CF83.8ED	