

ST MARY'S STREET

line of existing kerb

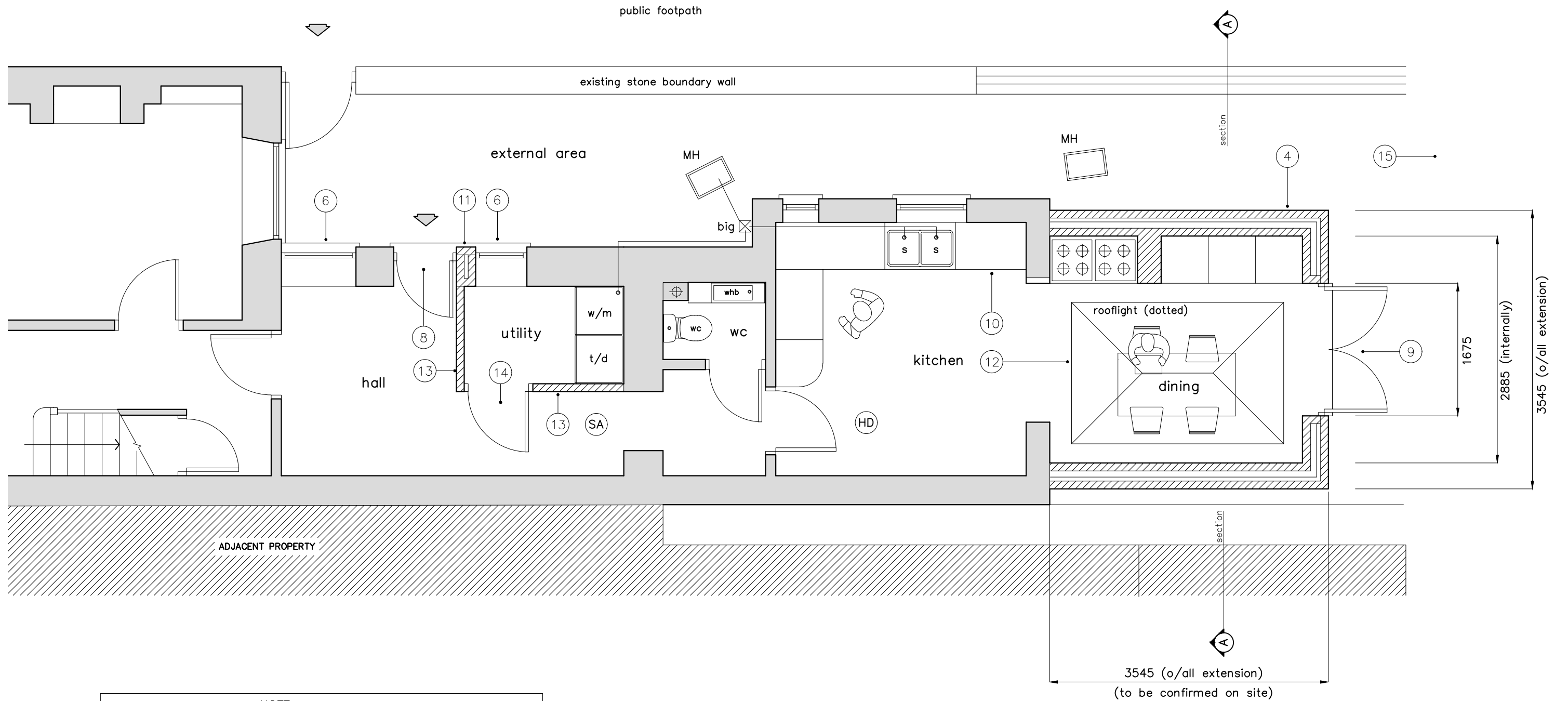

NOTE :
 Shaded areas indicate the extent of the existing construction

proposed ground floor plan

| | | |
|------------|--|--|
| project no | G2024/LPS/283/05 | LLOYDS Property Maintenance Services Ltd (m) 07772 698406 (e) lloydstd@live.co.uk |
| date | 02/2024 | |
| scale | 1:50 @ A3 | |
| client | Mr Dale Harris | |
| project | Proposed Alterations : 63 Church Street, Bedwas, Caerphilly CF83.8ED | |