

EXISTING GROUND FLOOR PLAN
1:50

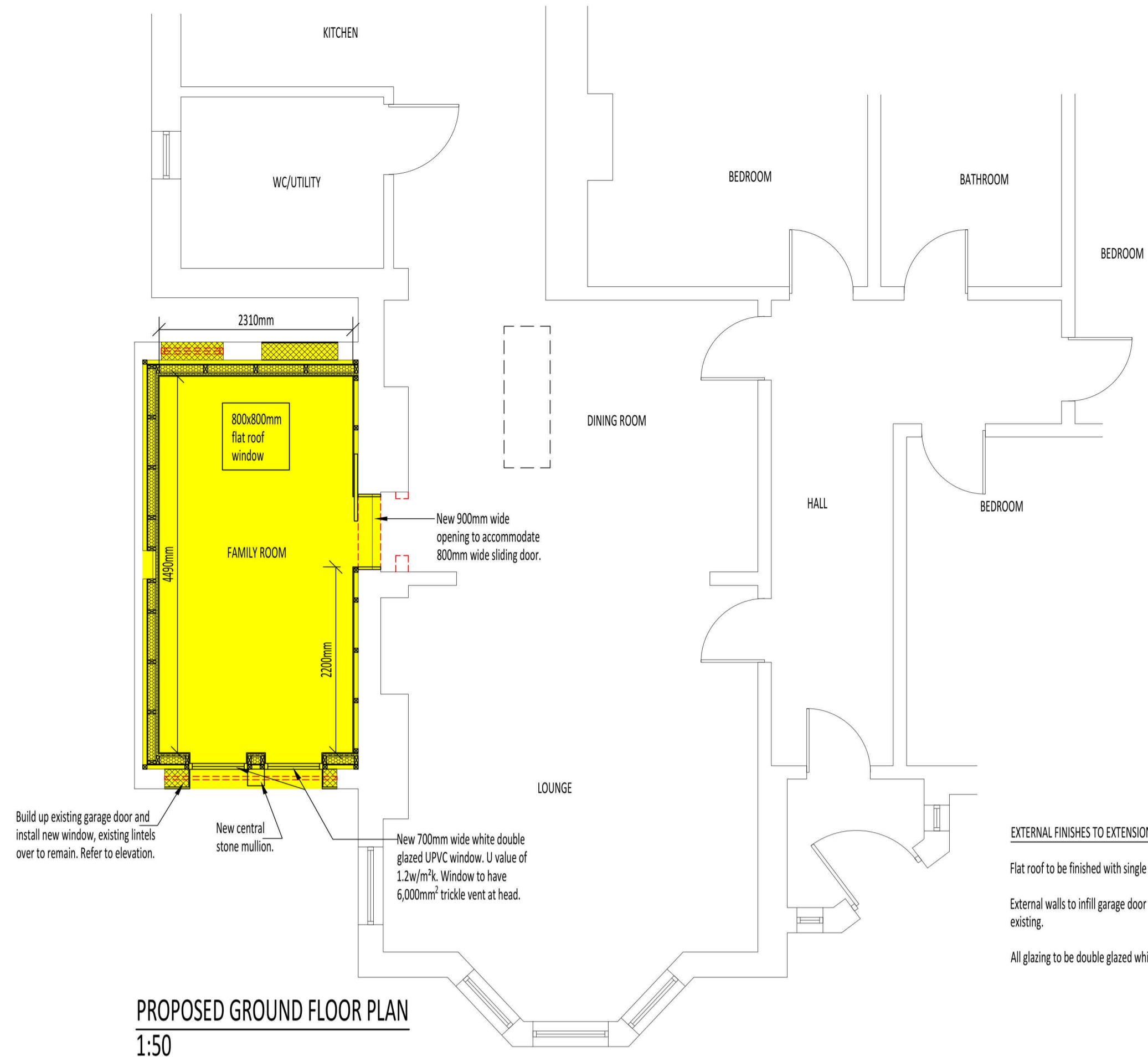

PROPOSED GROUND FLOOR PLAN
1:50

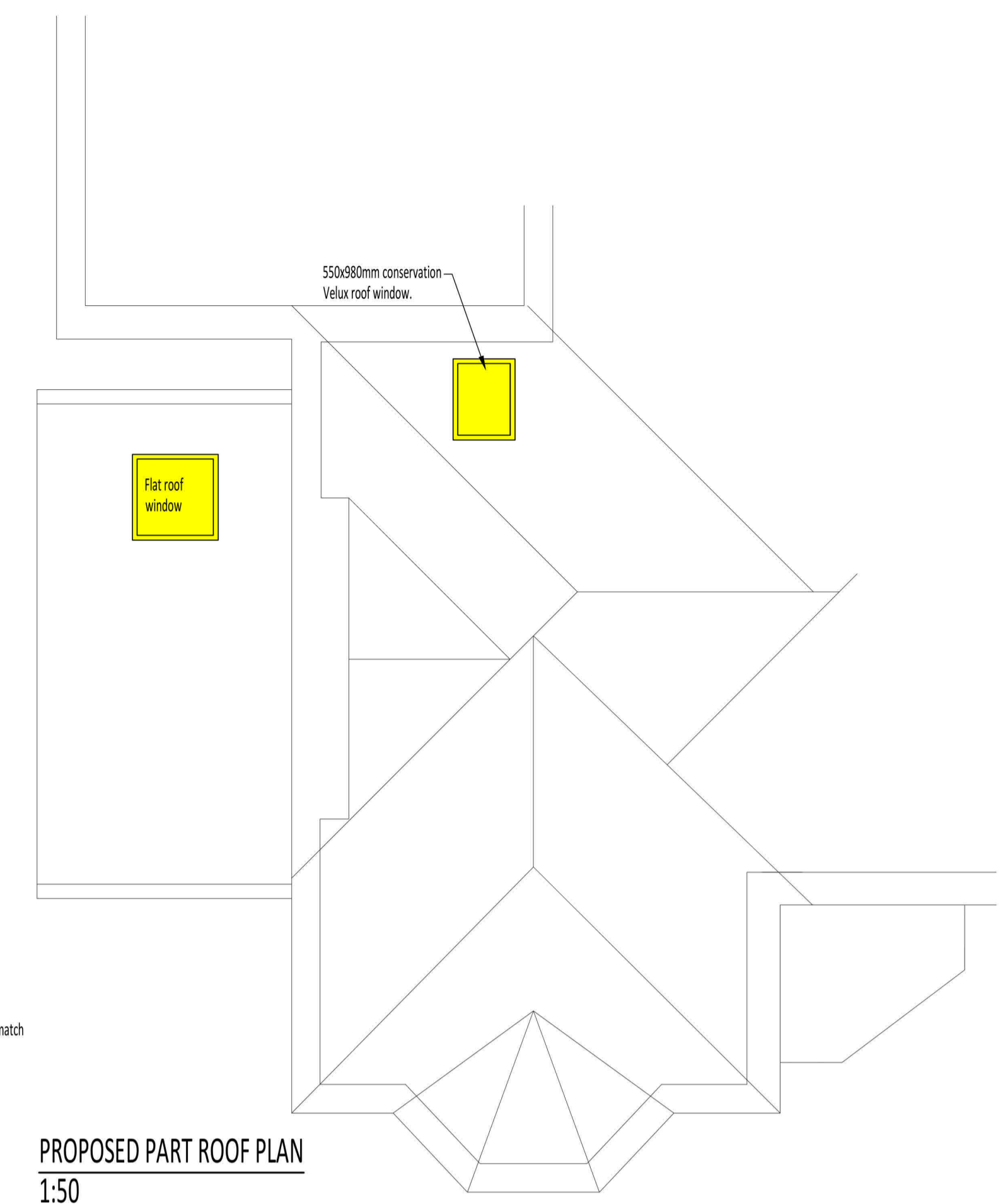

PROPOSED PART ROOF PLAN
1:50



PART EXISTING FRONT ELEVATION
1:50



PART EXISTING REAR ELEVATION
1:50



PART PROPOSED FRONT ELEVATION
1:50

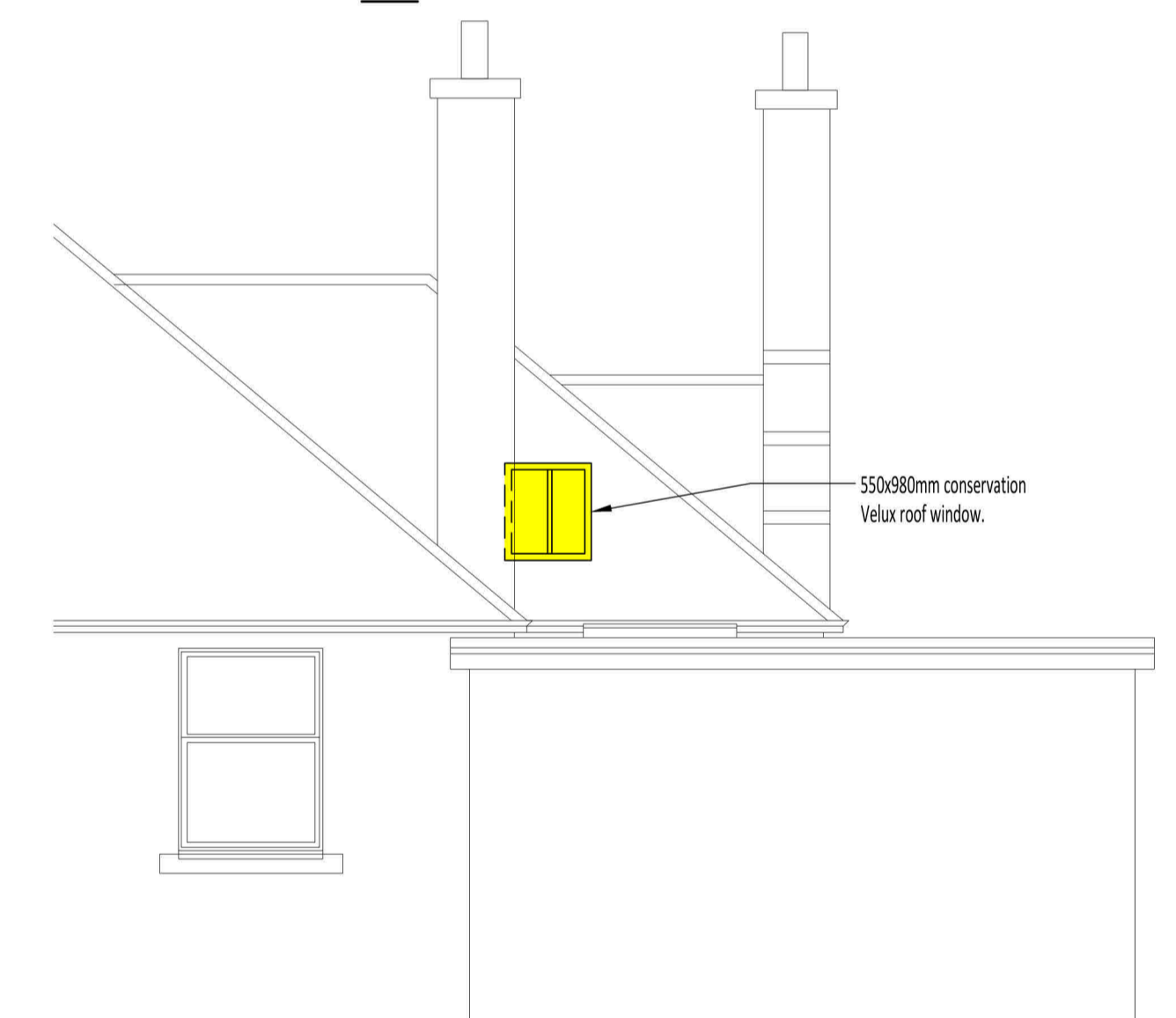

PART PROPOSED REAR ELEVATION
1:50

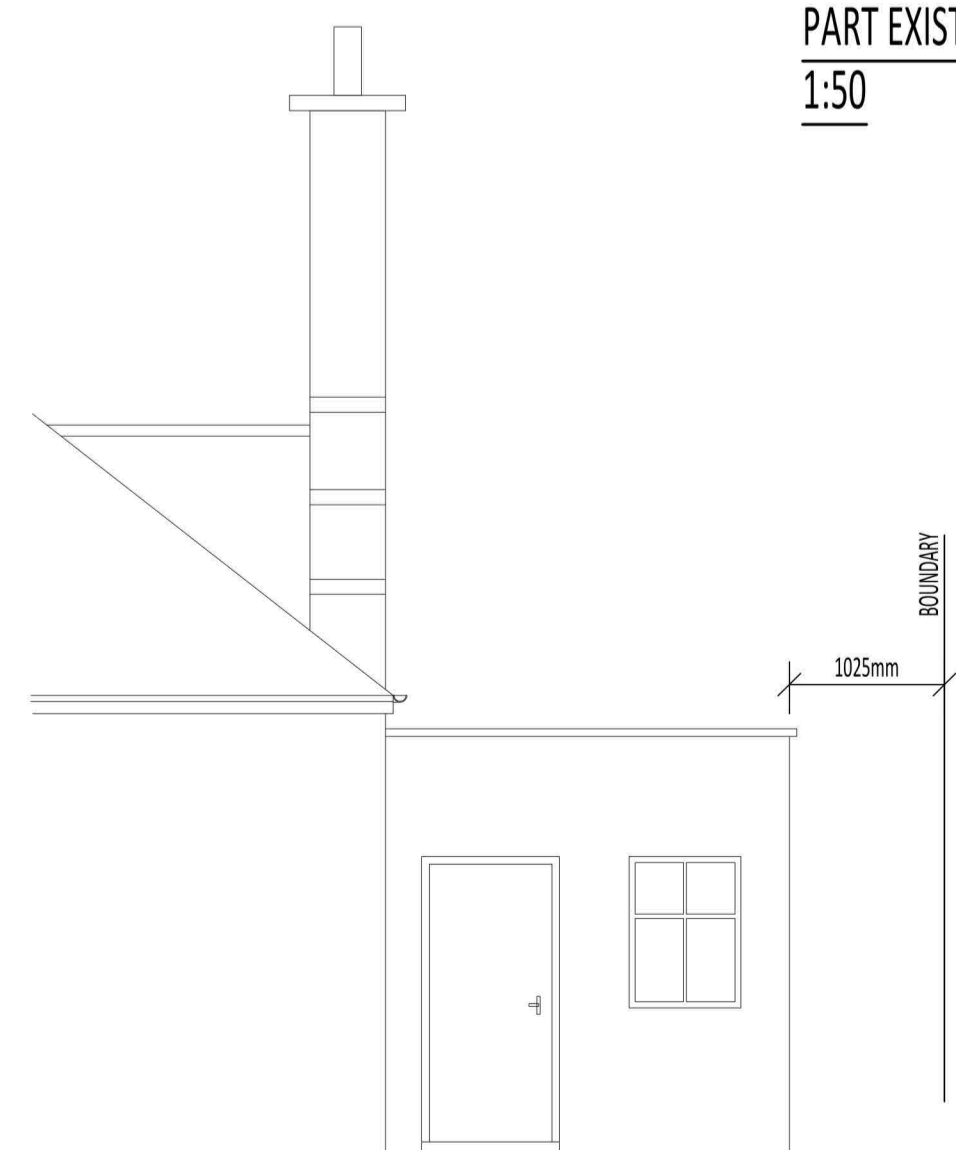

PART EXISTING REAR ELEVATION TO GARAGE 1:50

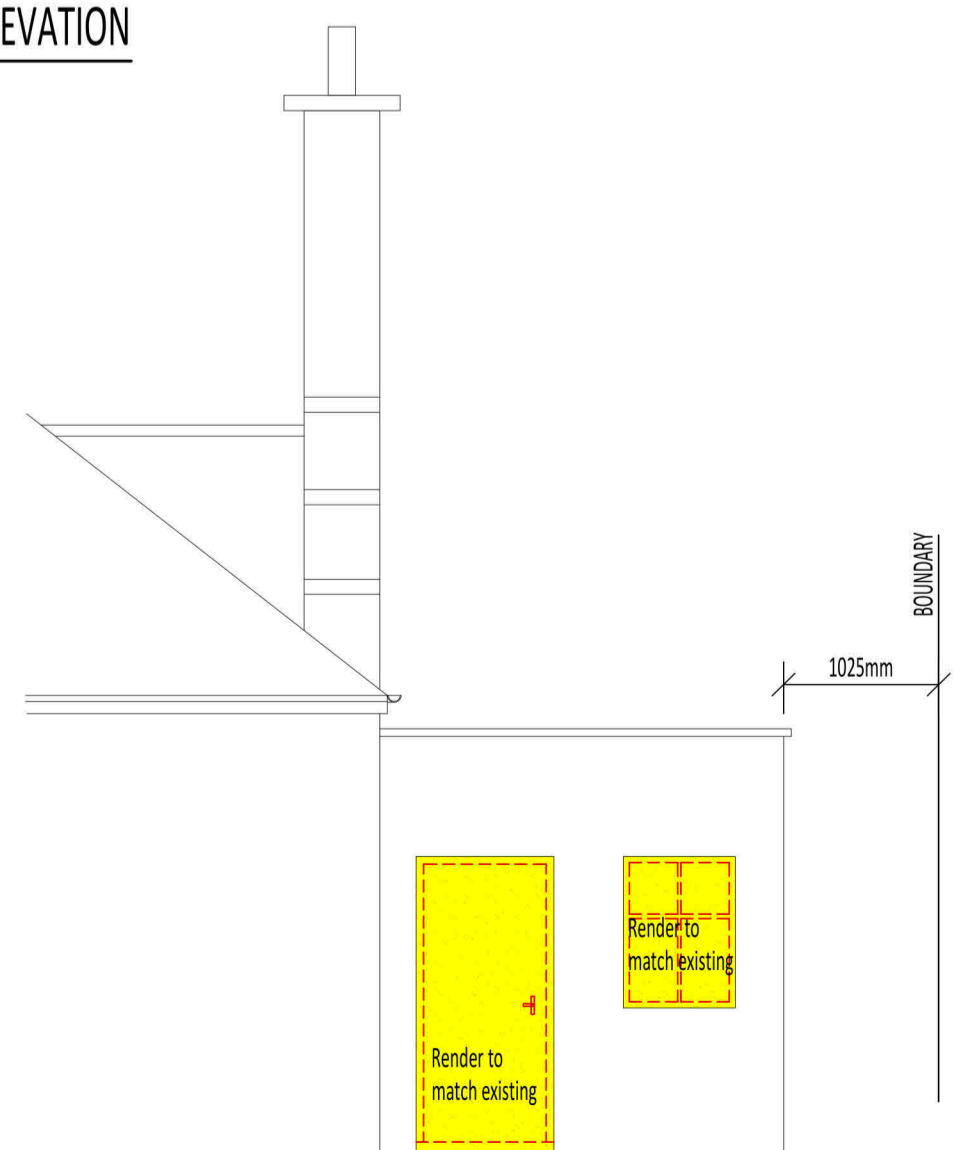

PART PROPOSED REAR ELEVATION TO GARAGE 1:50

EXTERNAL FINISHES TO EXTENSION
 Flat roof to be finished with single ply membrane.
 External walls to infill garage door to be finished with white render to match existing.
 All glazing to be double glazed white UPVC to match existing.

This copy has been made by or with the authority of Midlothian Council pursuant to Section 47 of the Designs and Patents Act 1988. Unless that Act provides a relevant exception to copyright, the copy must not be copied without the prior permission of the copyright owner.