

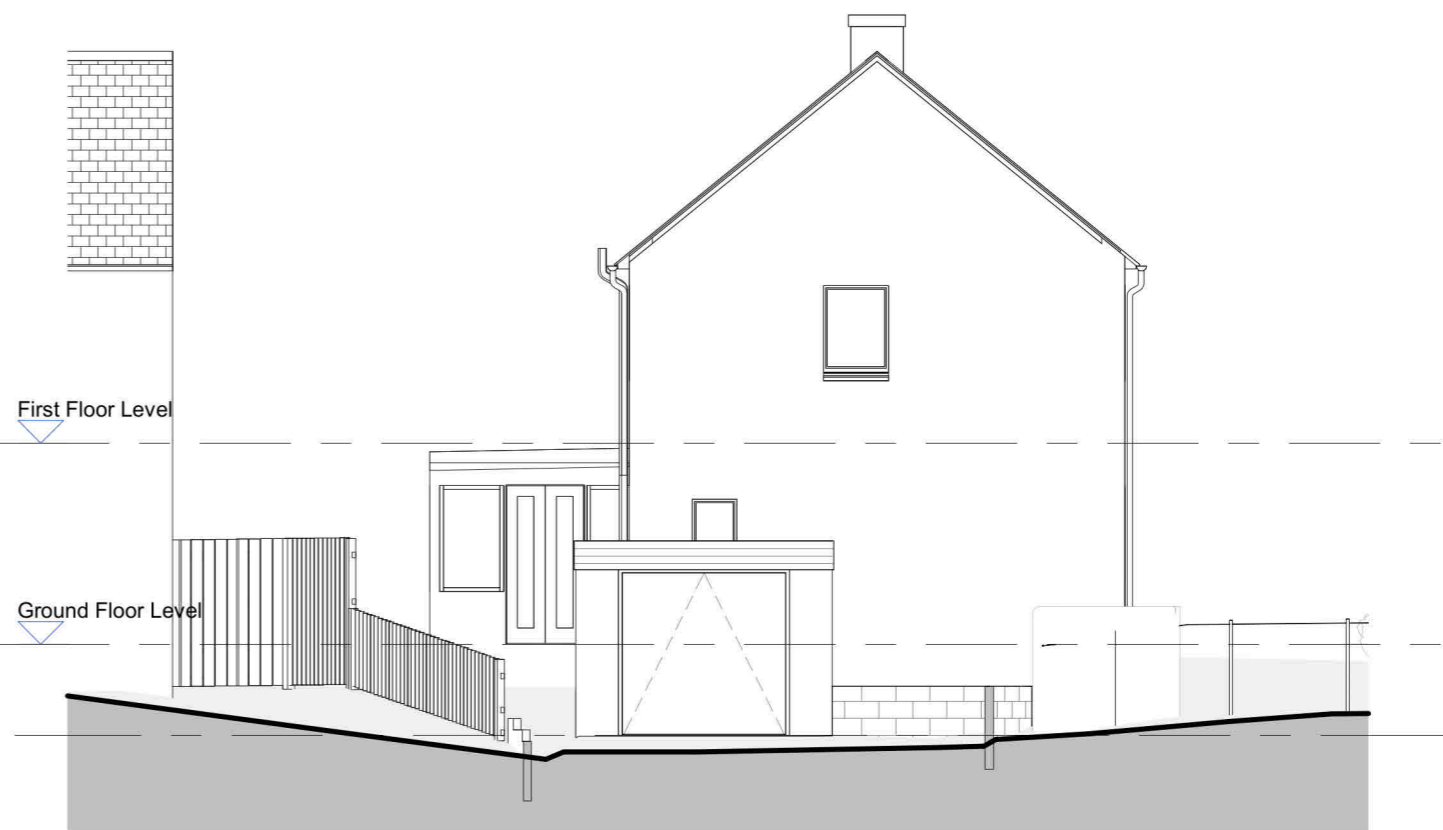

Existing North Elevation
1 : 100



Existing East Elevation
1 : 100



Existing South Elevation
1 : 100

This copy has been made by or with the authority of Midlothian Council pursuant to Section 47 of the Designs and Patents Act 1988. Unless that Act provides a relevant exception to copyright, the copy must not be copied without the prior permission of the copyright owner.



SCALE 1 : 100

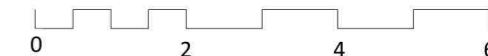

project title	Proposed Alterations to 34 Sherwood Place, Bonnyrigg, Midlothian	date	13/11/23	scale	1 : 100	@A3	status	Prelim
drawing title	Existing Elevations	project no	2205	drawing no	PL103		revision	A
author	david lockhart	architectural technologist	82 relugas road	edinburgh	eh9 2Lz	m 07796 270 636	description	A 19.03.24 Existing site features added