

CLIENT:- Mr. Alsopp
 LOCATION:-
 8 HERRICK CLOSE, ENDERBY,
 LEICESTERSHIRE LE19 4RU

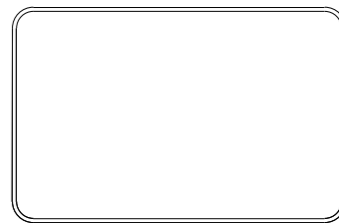

GENERAL NOTES

SDMC CONSULTANTS LTD.

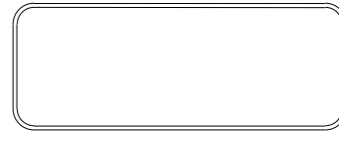

SDMC CONSULTANTS
 ENGINEERS & DESIGNERS
 Redg. Address: 21-27 Albion Road
 Luton LU2 0DS
 Email: info@sdmccoon.co.uk
 Web: www.sdmccoon.co.uk
 TEL : 01908489148
 MOB : 07877013148

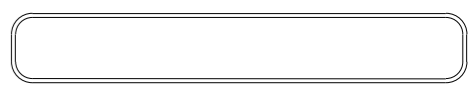

PROJECT
 8 HERRICK CLOSE

TITLE: EXISTING & PROPOSED
 PLAN & ELEVATIONS
DWG NO:
 23.220.PL.002

REV
03

DRAWN BY:
 BP **CHECKED BY:**
 RS

Paper A2 **Dimension**
 METRIC

Scale 1:100 **Date:**
 19-03-2024

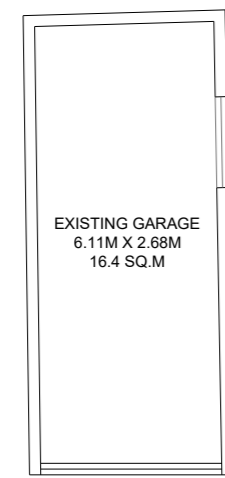

EXISTING PLAN

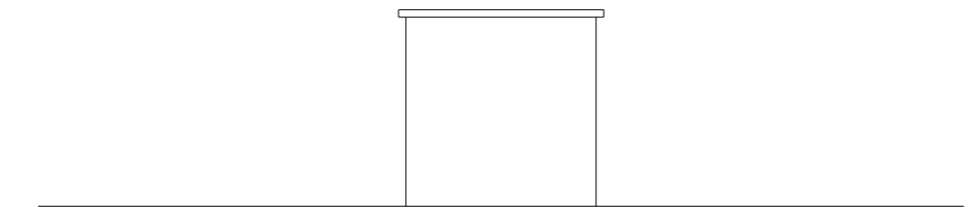

EXISTING SOUTHEAST ELEVATION
 (REAR ELEVATION)



EXISTING NORTHWEST ELEVATION
 (FRONT ELEVATION)



EXISTING NORTHEAST ELEVATION
 (LEFT SIDE ELEVATION)

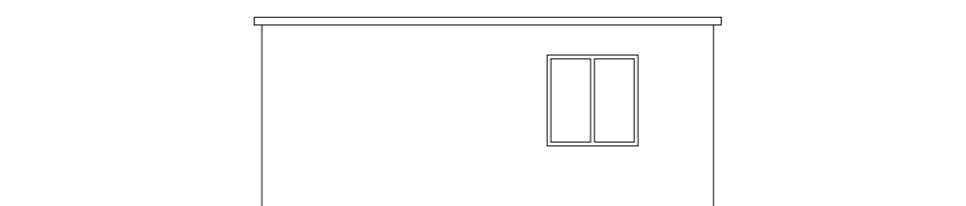

EXISTING SOUTHWEST ELEVATION
 (RIGHT SIDE ELEVATION)

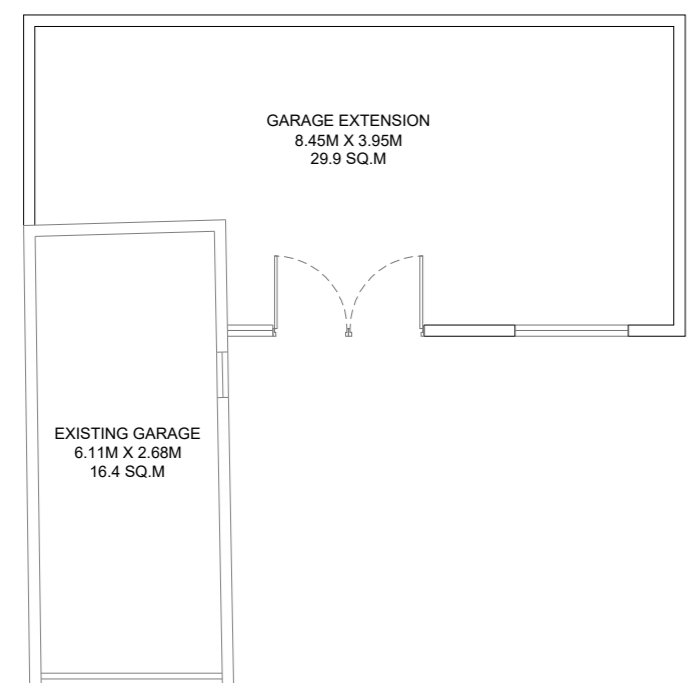

PROPOSED PLAN



PROPOSED SOUTHEAST ELEVATION
 (REAR ELEVATION)

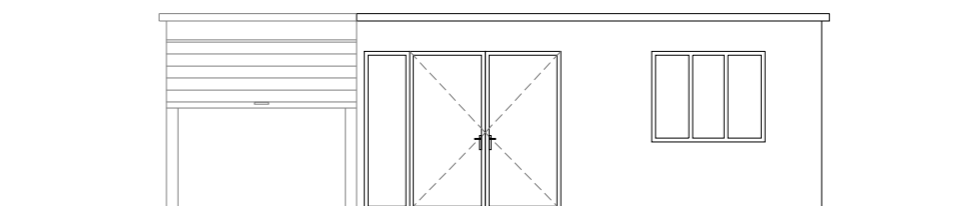

PROPOSED NORTHWEST ELEVATION
 (FRONT ELEVATION)



PROPOSED NORTHEAST ELEVATION
 (LEFT SIDE ELEVATION)

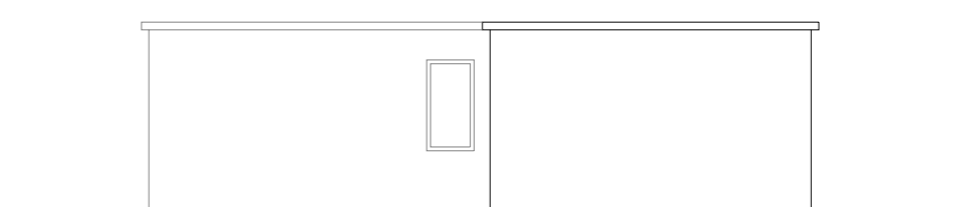

PROPOSED SOUTHWEST ELEVATION
 (RIGHT SIDE ELEVATION)