

Existing Plan View

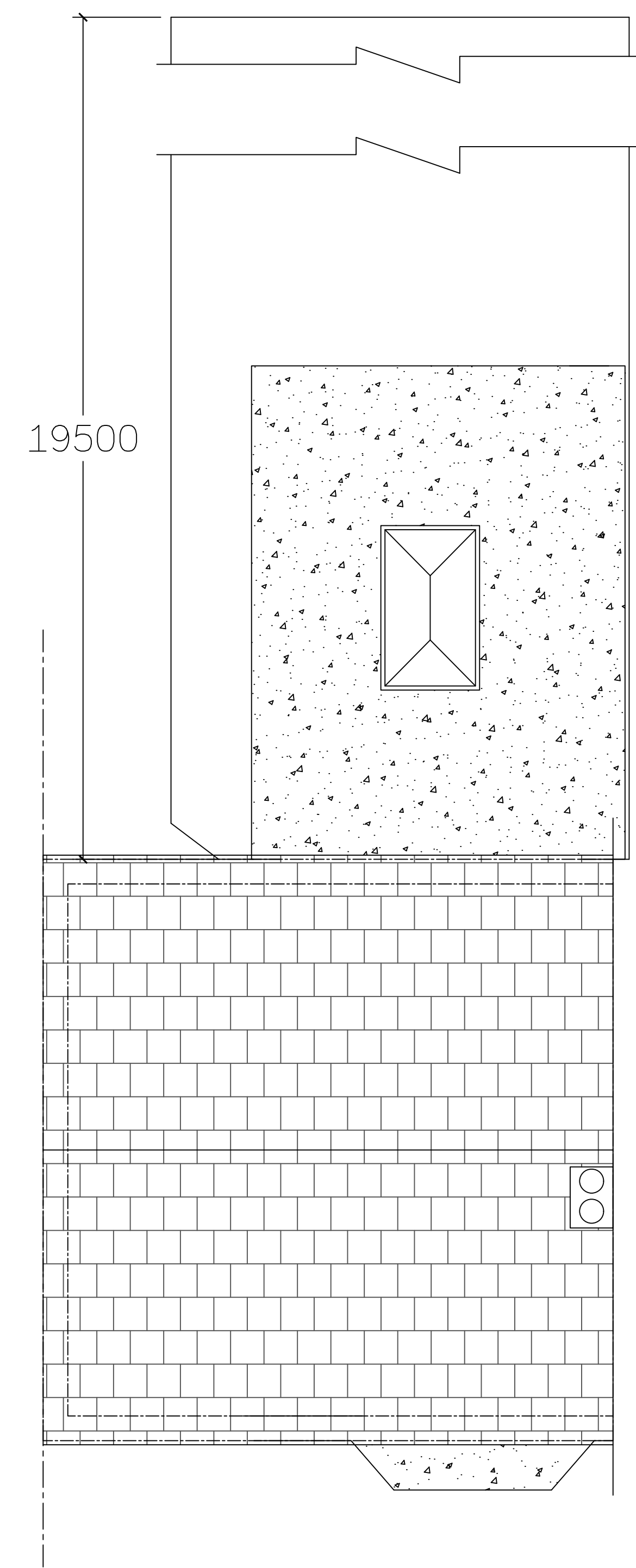

Proposed Plan View

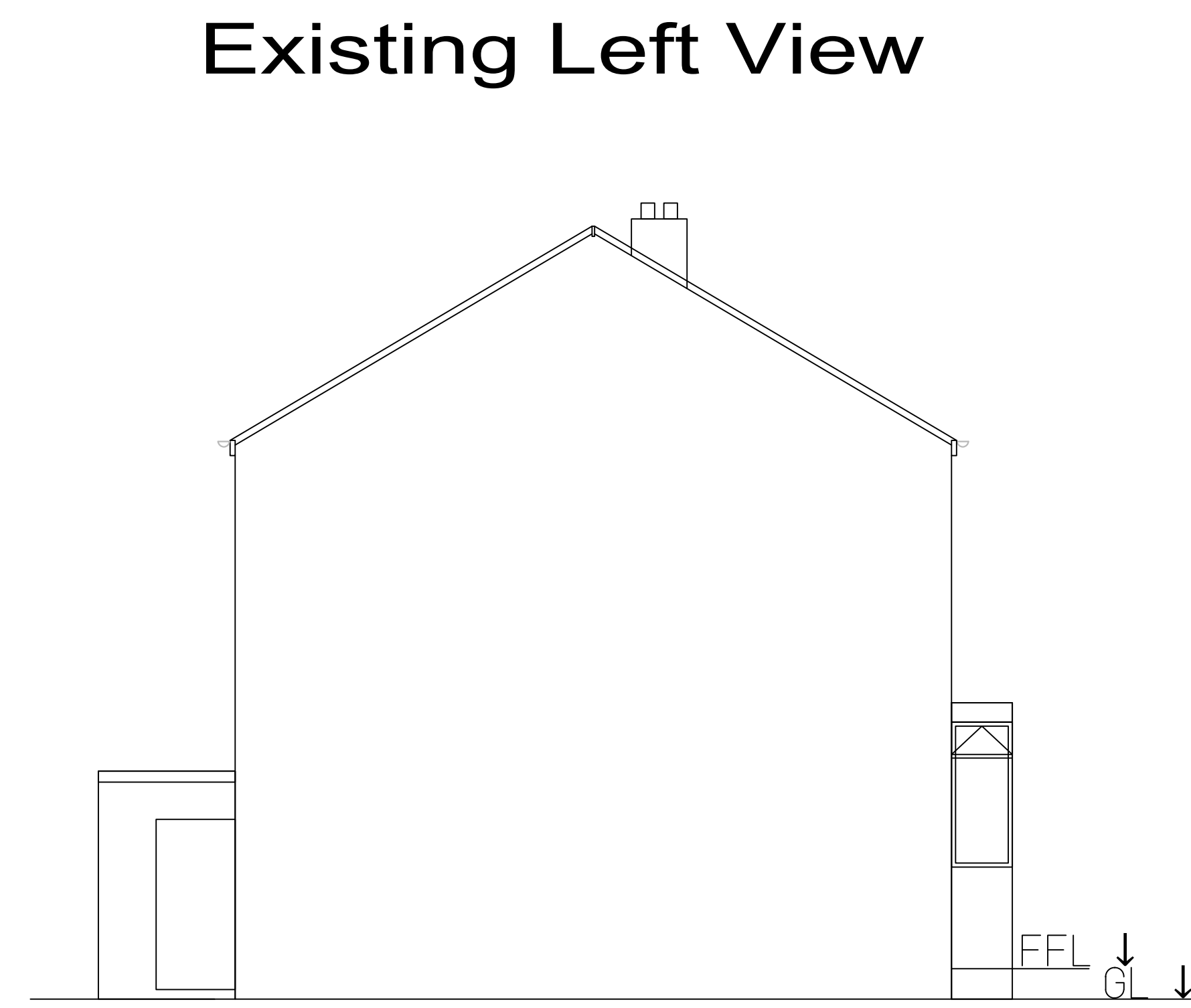

Existing Left View

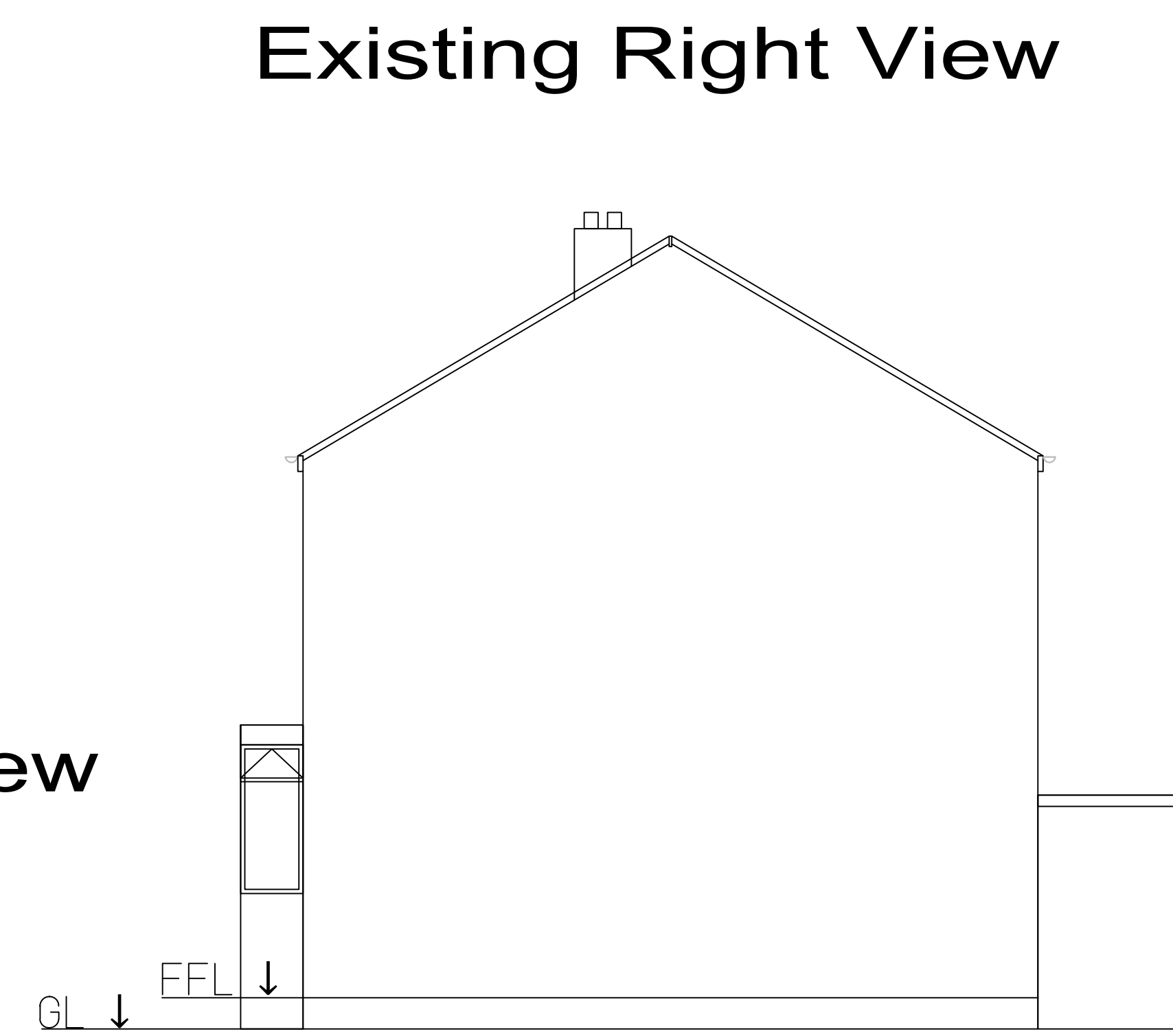

Existing Right View



Existing Rear View

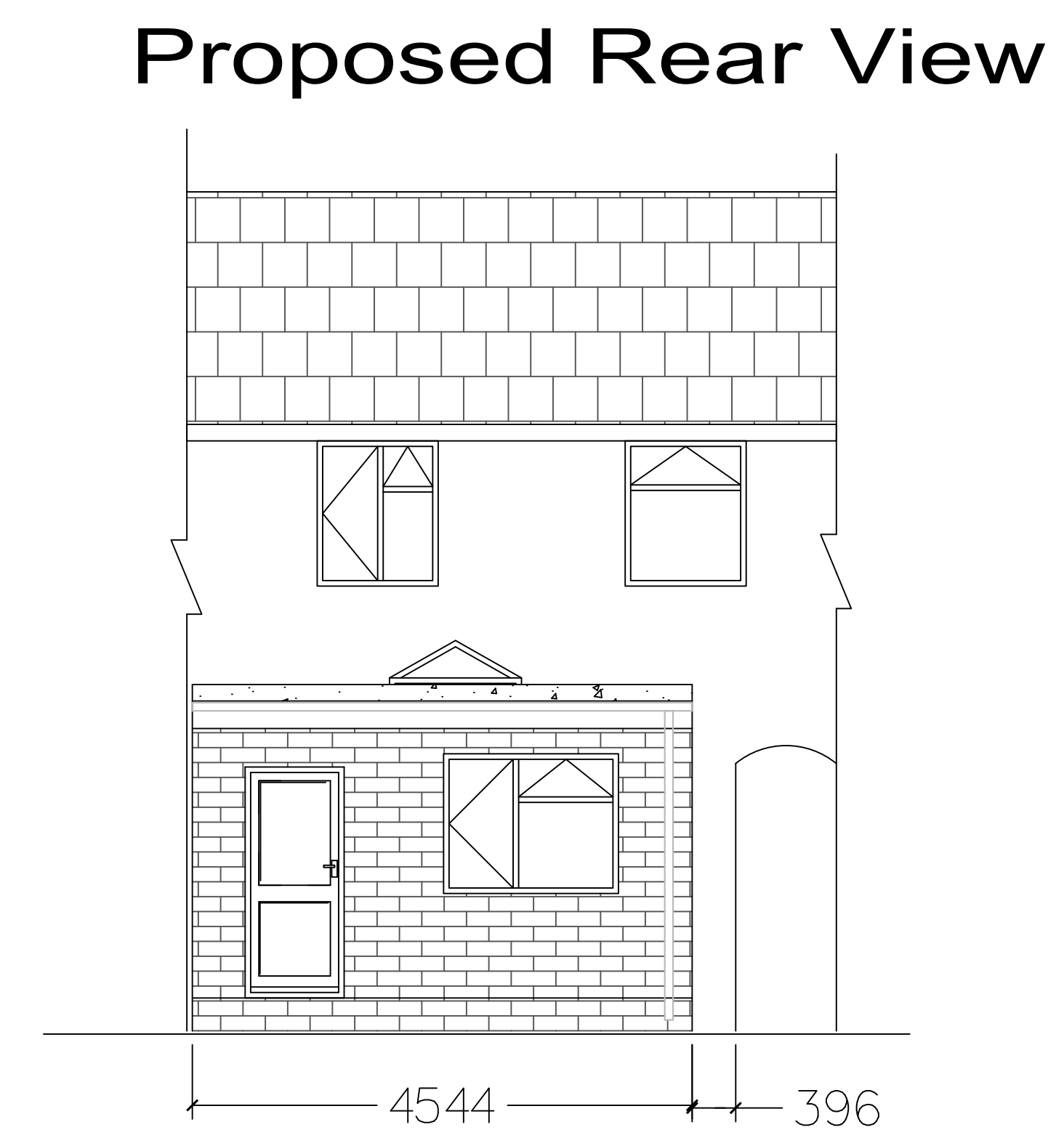

Proposed Rear View

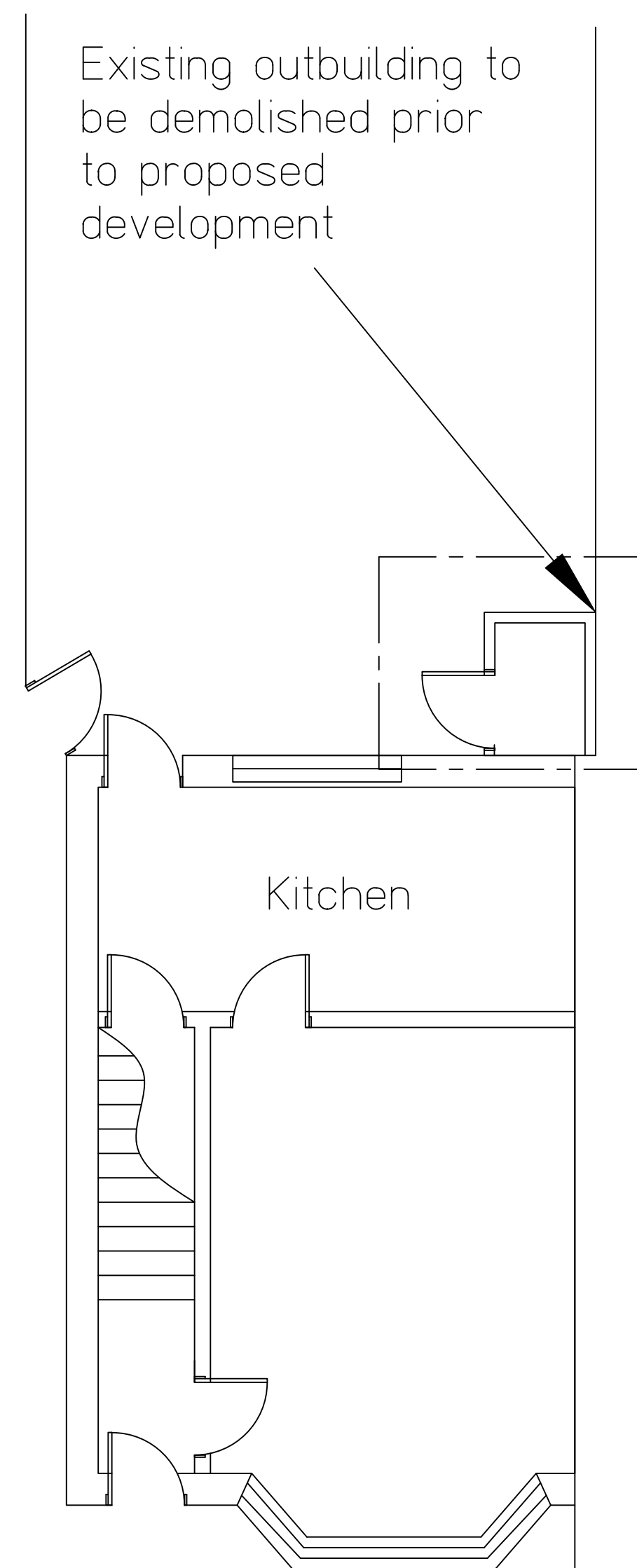

Existing Ground Floor

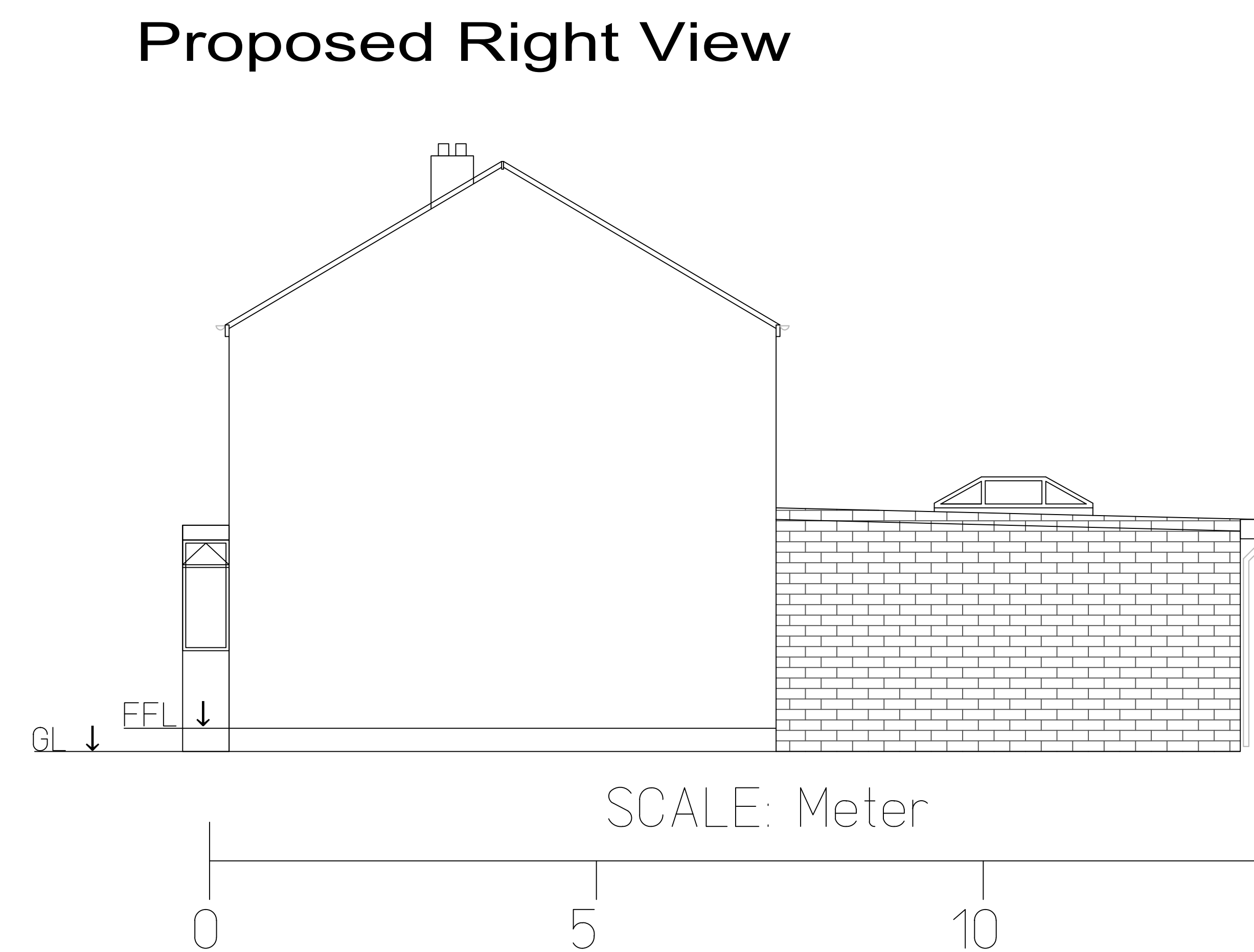

Proposed Right View

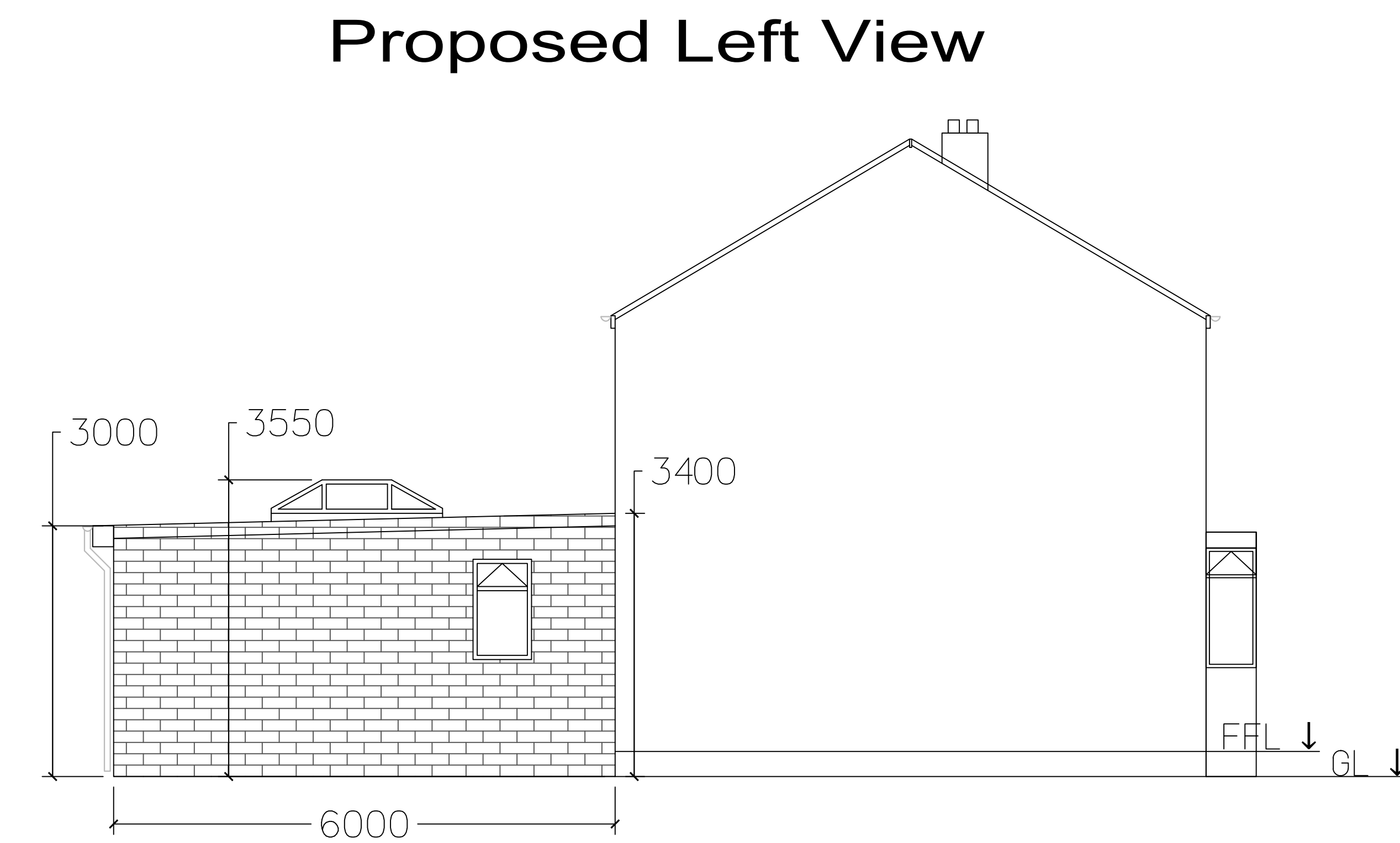

Proposed Left View

Please Note:
Planning Drawings only.

Scale : Plotted dimensions are to be undertaken as current information, all dimensions are to be checked and confirmed on site prior to any work undertaken. Any discrepancies found to be immediately reported to consultant, if in doubt please ask.

BOUNDARY WALL ACT:
The position of all boundaries is assumed based on information provided by the client. The client is responsible to confirm the actual location of boundaries with his/her neighbour. This work is probably covered by the PART WALL ACT and requires you to write to your neighbour informing them of the work that may only commence when you have their written consent. For more information you are advised to contact a solicitor.

It is client's responsibility to discharge any Severn Trent Water Authority Conditions.

ALL DIMENSION ARE IN MM AND APPROXIMATES

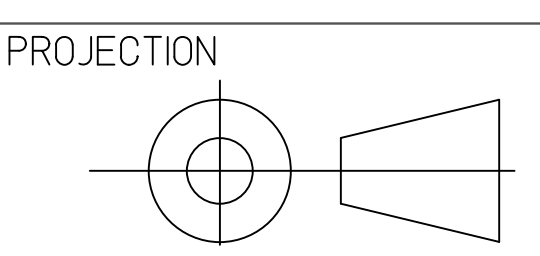

DATE	ISSUED	DESCRIPTION	REV
09/03/24			

PROJECT TITLE:
PROPOSED SINGLE STOREY REAR EXTENSION AT :
11 Belton Road, Leicester
LE3 2GD

Proposed Ground Floor

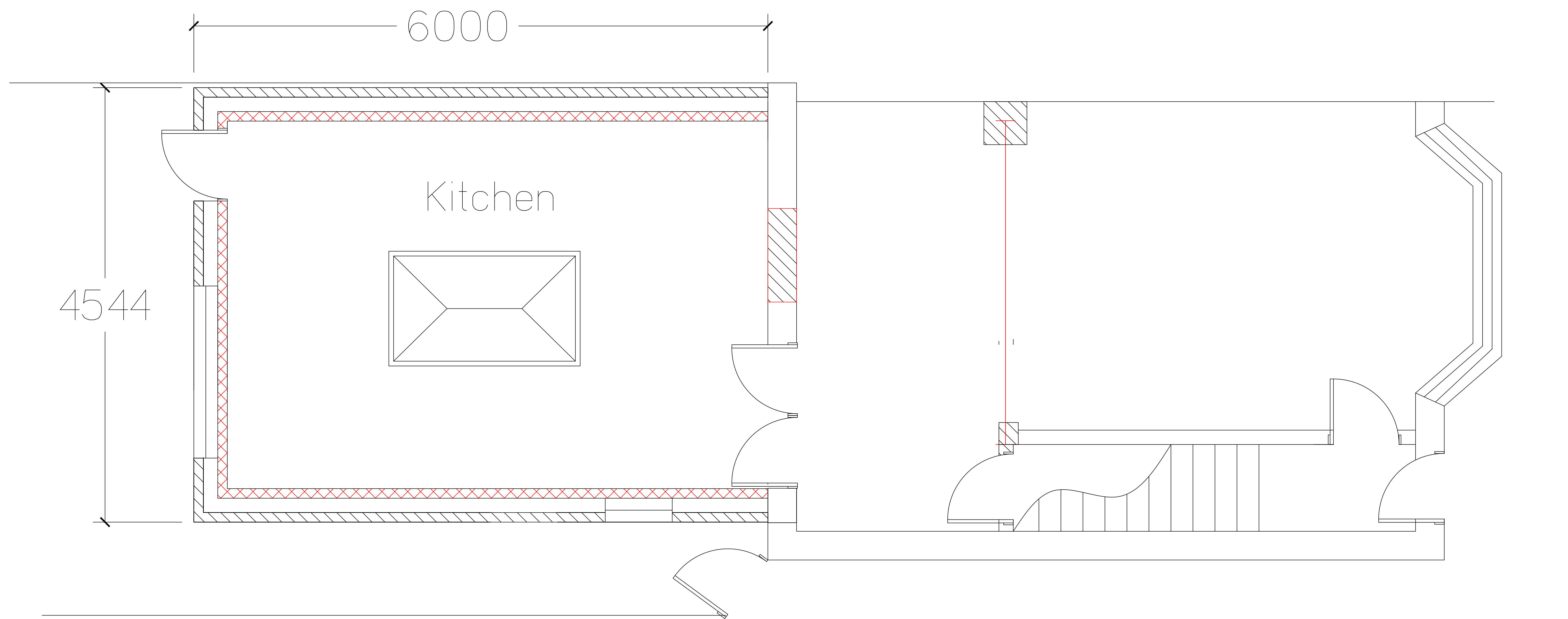

SCALE: Meter



Please Note:
Planning Drawings only.

Scale : Plotted dimensions are to be undertaken as current information, all dimensions are to be checked and confirmed on site prior to any work undertaken. Any discrepancies found to be immediately reported to consultant, if in doubt please ask.

BOUNDARY WALL ACT:

The position of all boundaries is assumed based on information provided by the client. The client is responsible to confirm the actual location of boundaries with his/her neighbour. This work is probably covered by the PART WALL ACT and requires you to write to your neighbour informing them of the work that may only commence when you have their written consent. For more information you are advised to contact a solicitor.

It is client's responsibility to discharge any Severn Trent Water Authority Conditions.

ALL DIMENSION ARE IN MM AND APPROXIMATES

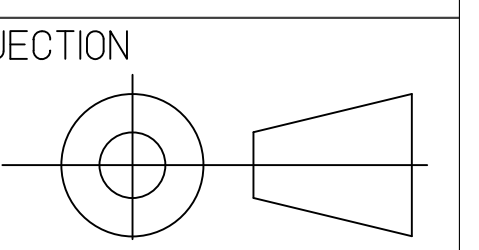

DATE	DESCRIPTION	REV.
03/03/24	Issued	A

PROJECT TITLE:
PROPOSED SINGLE STOREY REAR EXTENSION AT :
11 Belton Road, Leicester
LE3 2GD

Scale: 1:20 Sheet 2 of 2

DSB Planning Designs Ltd Date
Mr B. Patel 03/03/24
M. 07958 140 125