

First Floor Plan
1 : 100

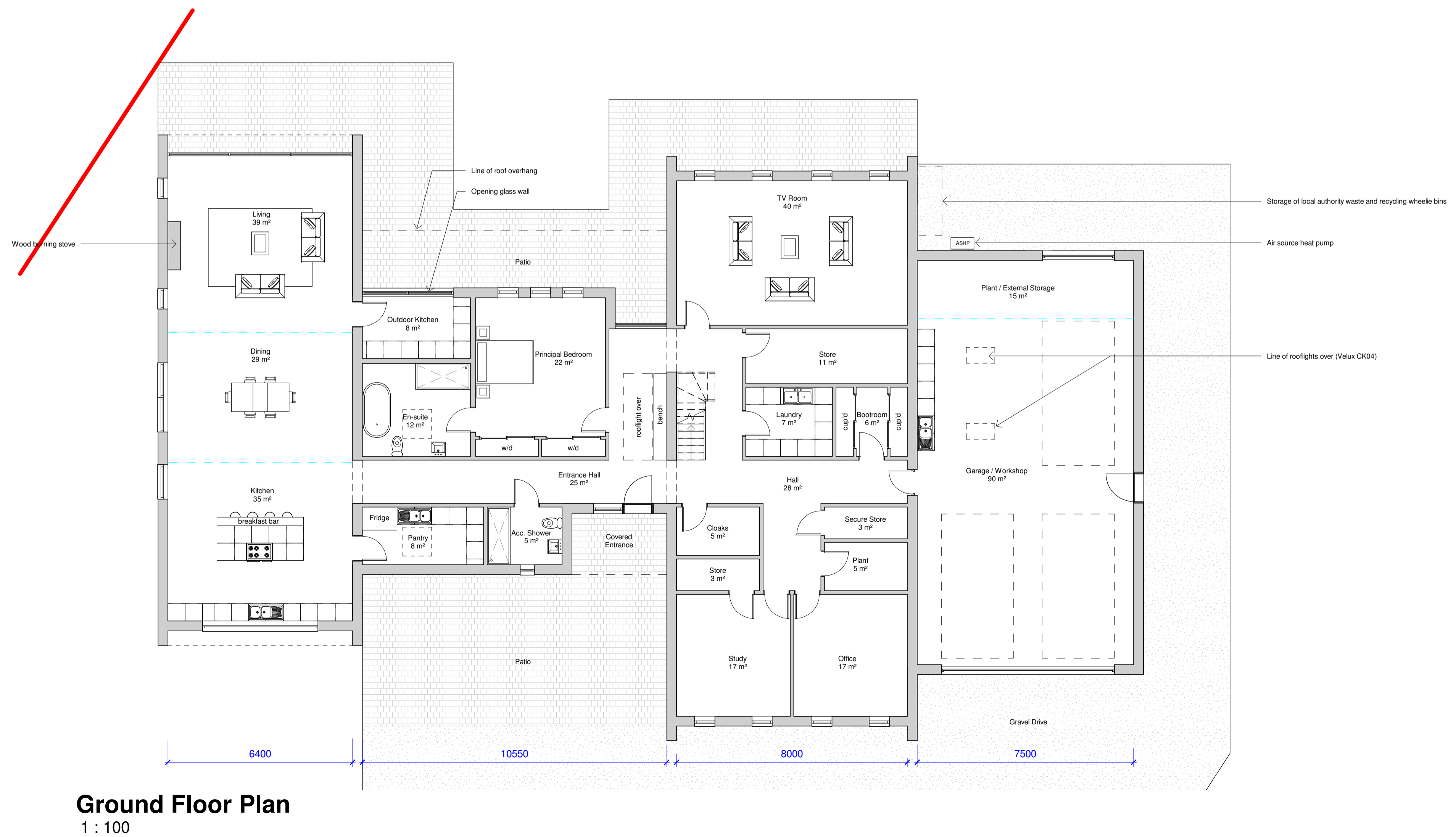

Ground Floor Plan
1 : 100

NOTES
Copyright: Nicholas Lindsay Architects Ltd.
Do not scale for construction purposes (use figured dimensions only). Accuracy of this drawing in print form cannot be guaranteed.

Nicholas Lindsay Architects accepts responsibility for this document only to the commissioning party and not to any other and only for the purpose it was issued.
Nicholas Lindsay Architects does not accept liability for accuracy or veracity of survey information provided by others and used in the preparation of this drawing. All dimensions must be checked and verified on site.

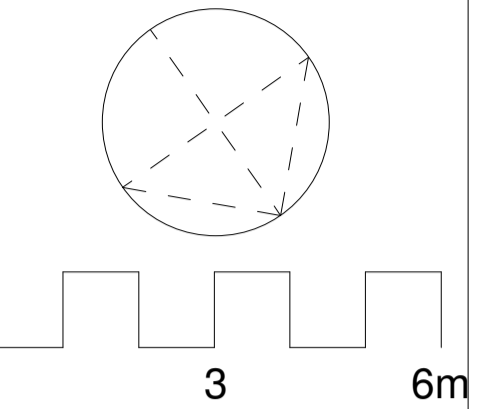

Scale 1:100

Internal Floor Area:

Ground Floor: 342m²
First Floor: 111m²
Total: 453m²

Garage: 90m²
Workshop: 15m²
Total: 101m²

No.	Description	Date
-----	-------------	------



Nicholas Lindsay Architects Ltd.
Suite 115, Castle House, 1 Baker Street,
Strling, FK9 1AL,
e: studio@nicholasarchitects.co.uk
www.nicholasarchitects.co.uk

Project number	23-099
----------------	--------

Client	Mr. & Mrs. Porcelli
--------	---------------------

Date	January 2024
------	--------------

Project:

New Dwelling

Plot 2, Orchard Farm, Crossford, ML8 5PY

Drawing

FLOOR PLANS

Scale @ A1	1 : 100
------------	---------

PL-05