

NOTES
 Copyright: Nicholas Lindsay Architects Ltd.
 Do not scale for construction purposes (use figured dimensions only). Accuracy of this drawing in print form cannot be guaranteed.

Nicholas Lindsay Architects accepts responsibility for this document only to the commissioning party and not to any other and only for the purpose it was issued.
 Nicholas Lindsay Architects does not accept liability for accuracy or veracity of survey information provided by others and used in the preparation of this drawing. All dimensions must be checked and verified on site.

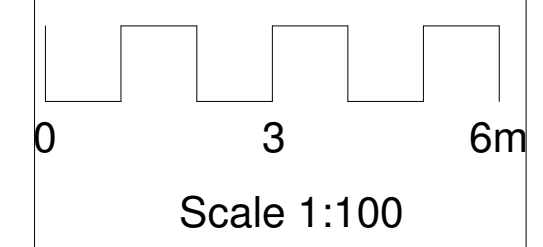

- Materials**
- Roofs:**
- GreenCoat Pural BT Nordic Black N1000R
 - Single ply membrane (grey)
- Walls:**
- GreenCoat Pural BT Nordic Black N1000R
 - Abodo Vulcan Flatsawn timber (vertical)
- Glazing:**
- Aluminium (black)
- Rainwater Goods:**
- Steel (black)
- Landscaping:**
- Permeable gravel
 - Grass
 - Indian sandstone paviours
 - Native specimen trees
 - Beech hedging



North Elevation
1 : 100



South West Perspective

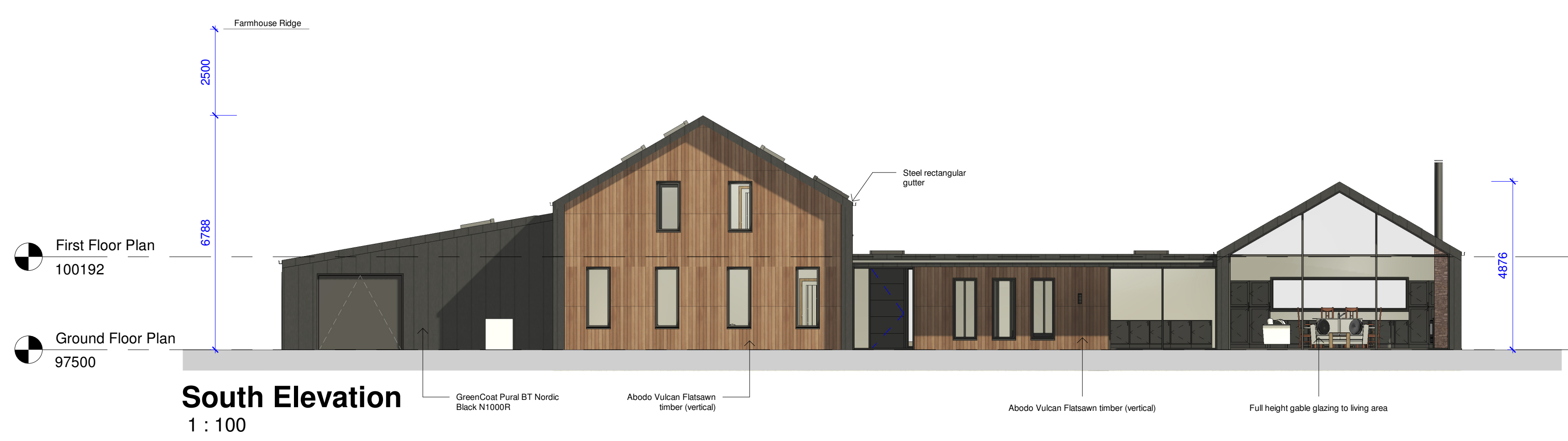

South Elevation
1 : 100



North Perspective



East Elevation
1 : 100



Entrance Perspective



West Elevation
1 : 100



South East Perspective

No.	Description	Date
-----	-------------	------

Nicholas Lindsay Architects Ltd.
 Suite 115, Castle House, 1 Baker Street,
 Strling, FK9 1AL,
 e: studio@nicholaslindsay.co.uk
 www.nlarchitects.co.uk

Project number	23-099
Client	Mr. & Mrs. Porcelli
Date	January 2024
Project:	New Dwelling
	Plot 2, Orchard Farm, Crossford, ML8 5PY
Drawing	ELEVATIONS & 3D PERSPECTIVES
Scale @ A1	1 : 100

PL-06