

**FINISHING SPECIFICATION.**  
 Ext. base course - stone (wet dash to rear)  
 Ext. walls - stone (wet dash to rear)  
 Roof - Slate  
 Fascia - Timber with exposed outriggers  
 Windows - White UPVC

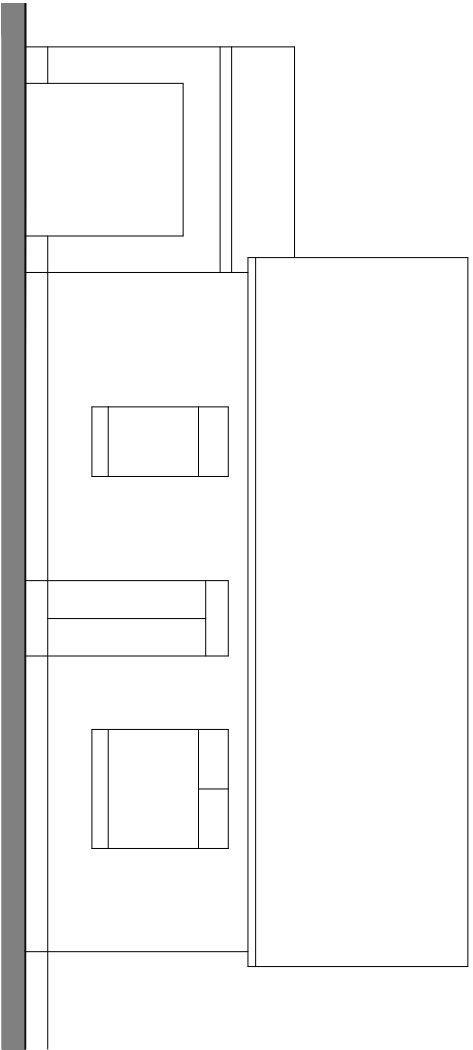

**EXISTING FRONT ELEVATION 1:100@A3.**

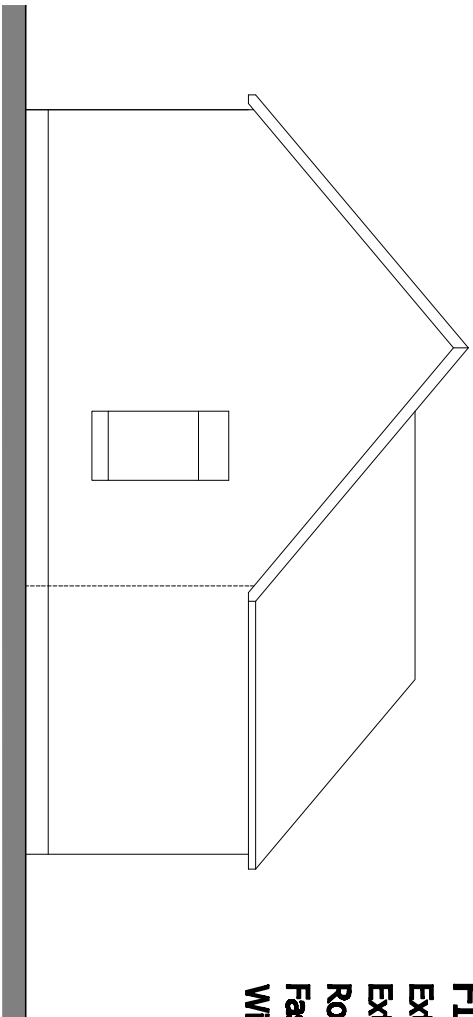

**EXISTING SIDE ELEVATION 1:100@A3.**

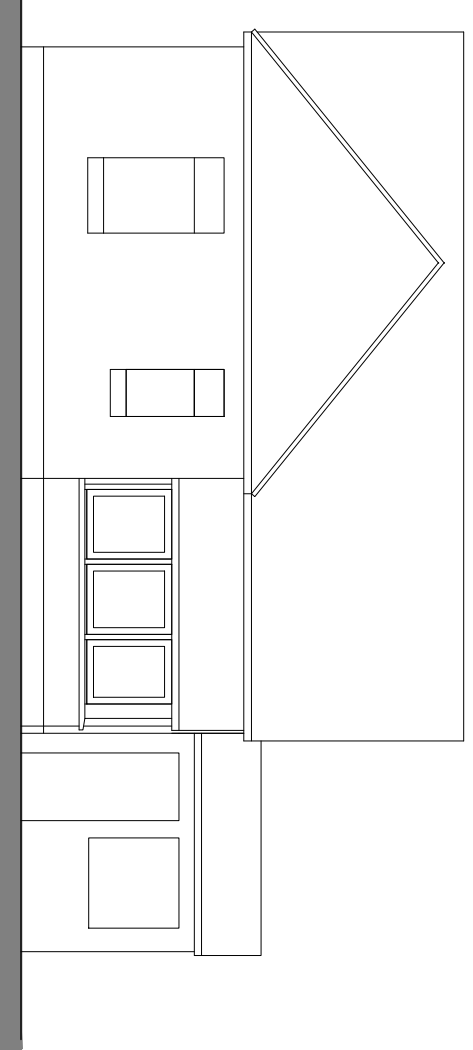

**EXISTING REAR ELEVATION 1:100@A3.**

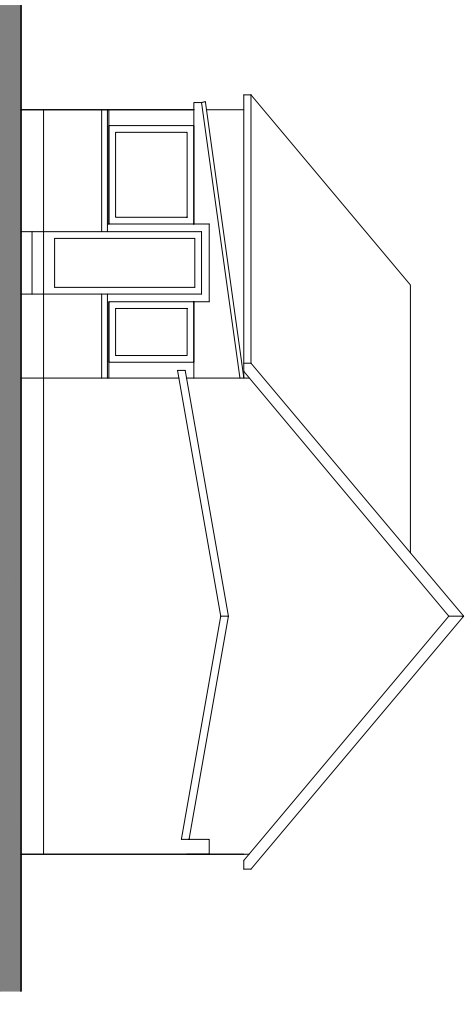

**EXISTING SIDE ELEVATION 1:100@A3.**

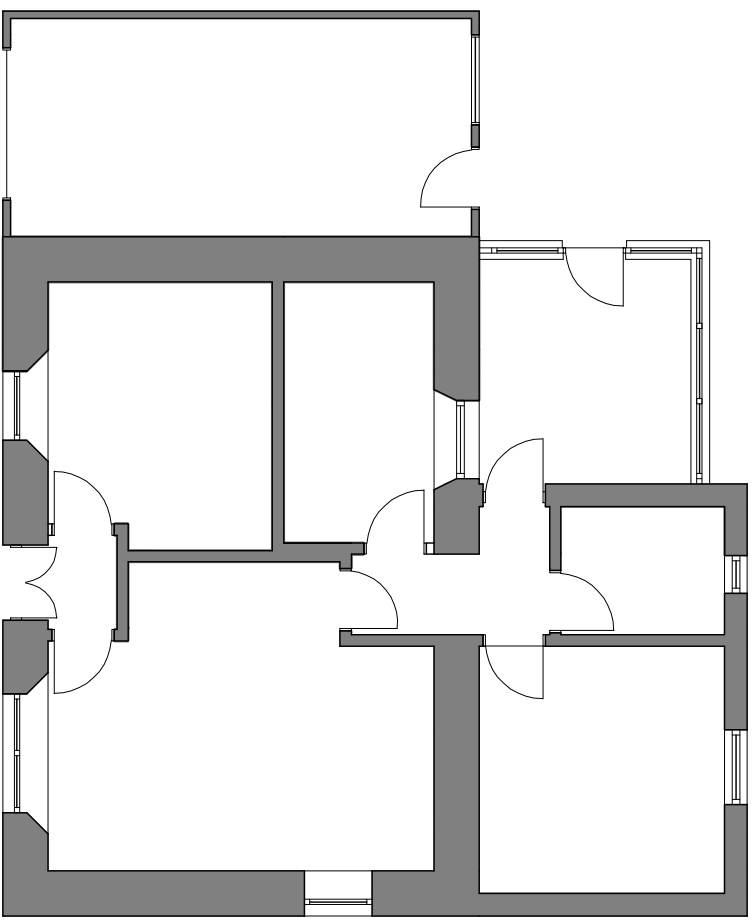

**EXISTING FLOOR PLAN 1:50@A3.**

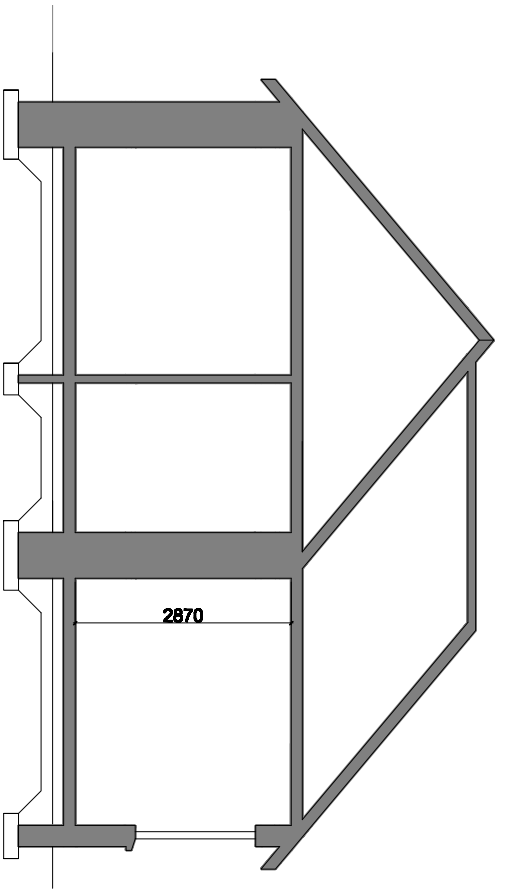

**Design & Build Scotland Ltd**  
 0624, Bally Lane, Gifford, Midlothian  
 Tel: 01221 708 708  
 Email: info@designandbuild.co.uk  
 Web: www.designandbuild.co.uk

**Client**  
 Leeley Crozler  
 70 Brocketshrae Road,  
 Leamnahagow, ML11 9PT

**Drawing**  
 As Existing

**Scale**  
 1:50/100 @ A3

**Drawing No.**  
 DBS184 (PL) 002

**Rev.**

**Project**  
 Rear porch removal, extension  
 & internal alterations

**Date:** 14.03.2024

**Status:** PLANNING