







- KEY TO HATCHING / LINE TYPES:
-  EXISTING BUILDING
 -  PROPOSED BUILDING
 - Ex.IC EXISTING INSPECTION CHAMBER
 - Ex.MH EXISTING MANHOLE
 - NFIC PROPOSED FOUL INSPECTION CHAMBER
 - NSIC PROPOSED STORM INSPECTION CHAMBER
 - NFMH PROPOSED FOUL MANHOLE
 -  EXISTING DRAINAGE
 -  PROPOSED FOUL DRAIN
 -  PROPOSED STORM DRAIN
 -  EXISTING DRAINAGE TO BE REMOVED
 -  DEMOLITIONS



Please note:
 Drawings can be scaled for planning purposes only.
 All dimensions to be checked on site. Drainage and services are to be checked and located prior to commencement of work

All work to be carried out in accordance with the building Regs. 2000 or any subsequent amendments and to the satisfaction of the local building control inspector

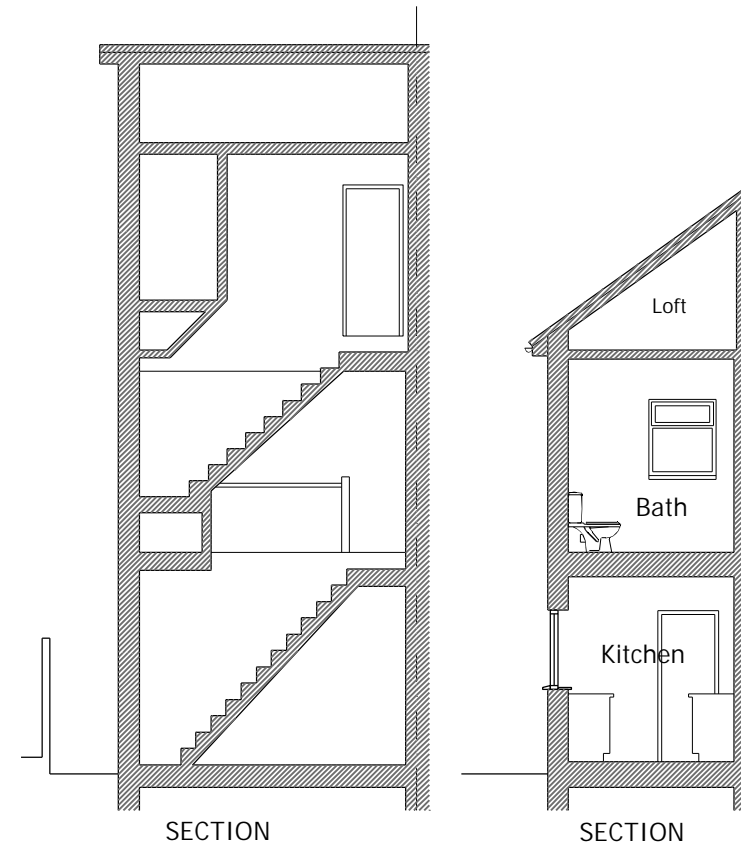
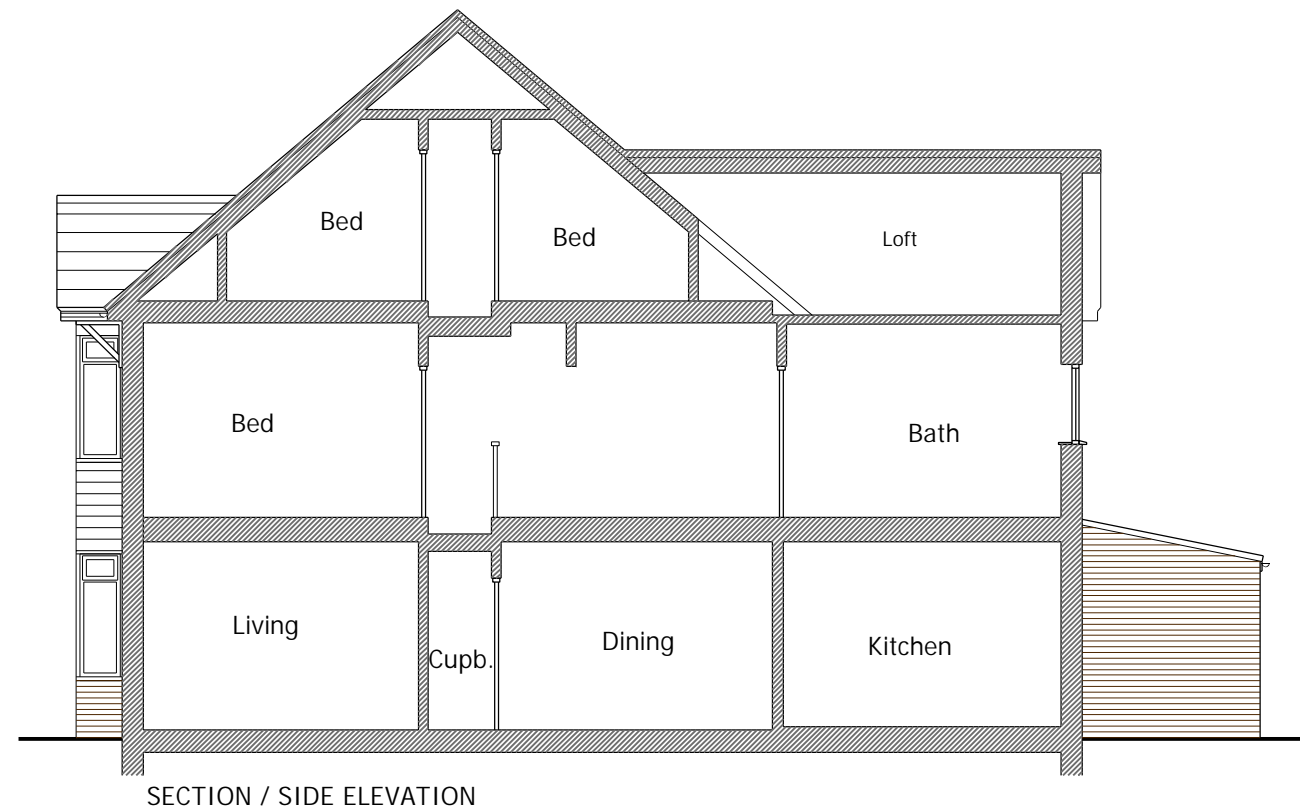
Proprietary components must be installed in strict accordance with the manufacturers instructions and details. Contractors are responsible for verifying component suitability for intended purpose.

Proposals are subject to structural engineers designs and approval.

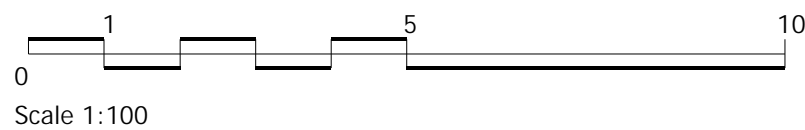

client Mr & Mrs Keappock	Job No. 2023_49
project Alterations at 41 Meadow Road Rusthall, Kent TN4 8UN	
drawing title Existing Elevations PLANNING DRAWINGS	Revision -
scale 1:100 @ A3	dwg No. 2349-PL02
	date Jan 2024
MRW Design Ltd The Ridge Golf Club, Chartway Street Maldstone, Kent. ME17 3JB	
