

General Note:

The Main Contractor and/or any Sub-Contractors are entirely responsible for taking and checking all levels, dimensions and materials - whether specified or otherwise implied - before, during and in completion of this project. All dimensions shown on drawings take precedence over scaled dimensions. ALL DIMENSIONS MUST BE CROSS CHECKED AGAINST ACTUAL SITE BEFORE COMMENCEMENT OF ANY WORKS. No works are to commence on site, nor materials ordered until all necessary Local Authority consents are obtained.

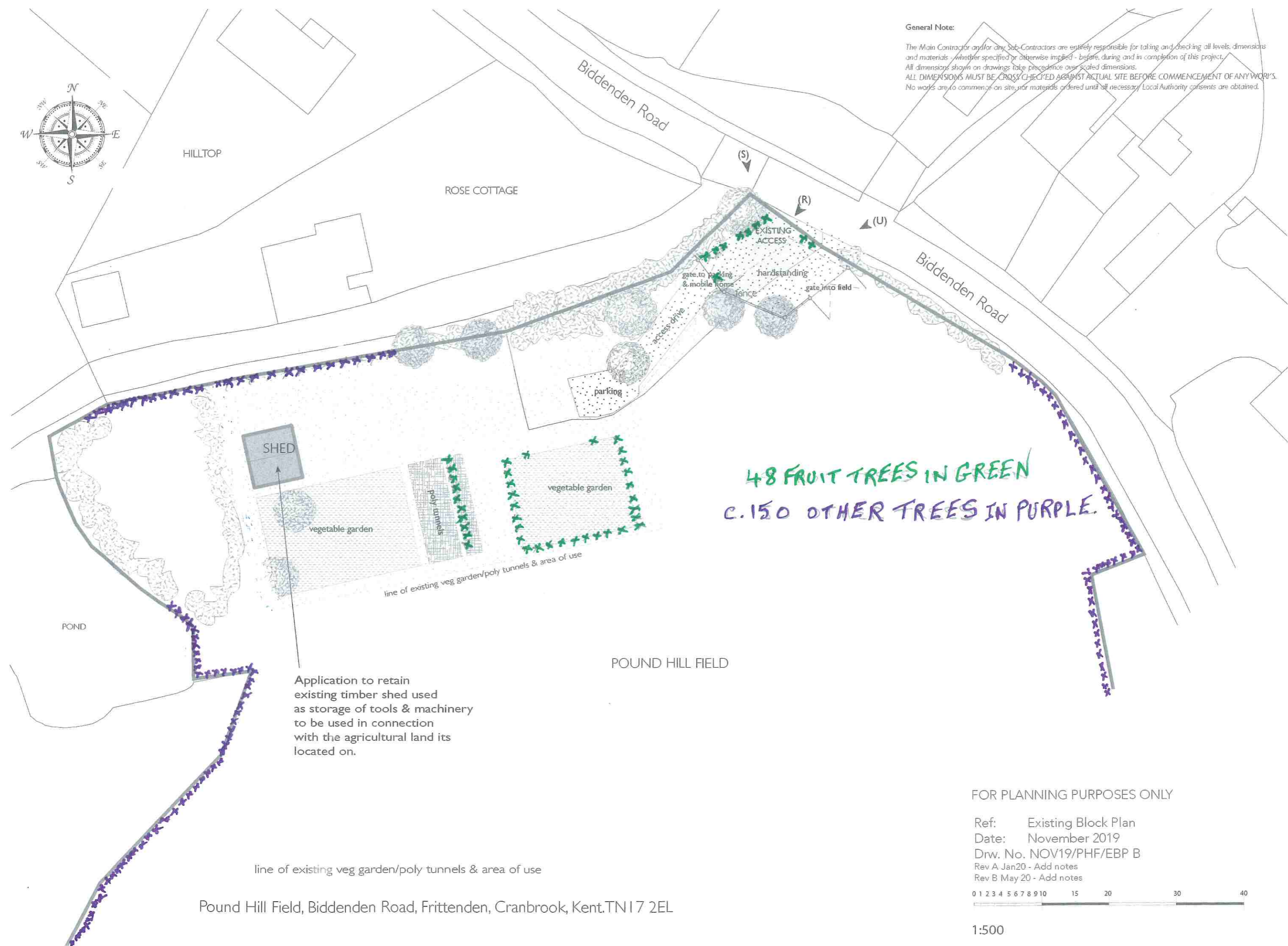

Application to retain existing timber shed used as storage of tools & machinery to be used in connection with the agricultural land its located on.

48 FRUIT TREES IN GREEN
C.150 OTHER TREES IN PURPLE.

line of existing veg garden/poly tunnels & area of use

Pound Hill Field, Biddenden Road, Frittenden, Cranbrook, Kent.TN17 2EL

FOR PLANNING PURPOSES ONLY

Ref: Existing Block Plan
Date: November 2019
Drw. No. NOV19/PHF/EBP B
Rev A Jan20 - Add notes
Rev B May 20 - Add notes



1:500