

FIRST FLOOR PLAN 1:50

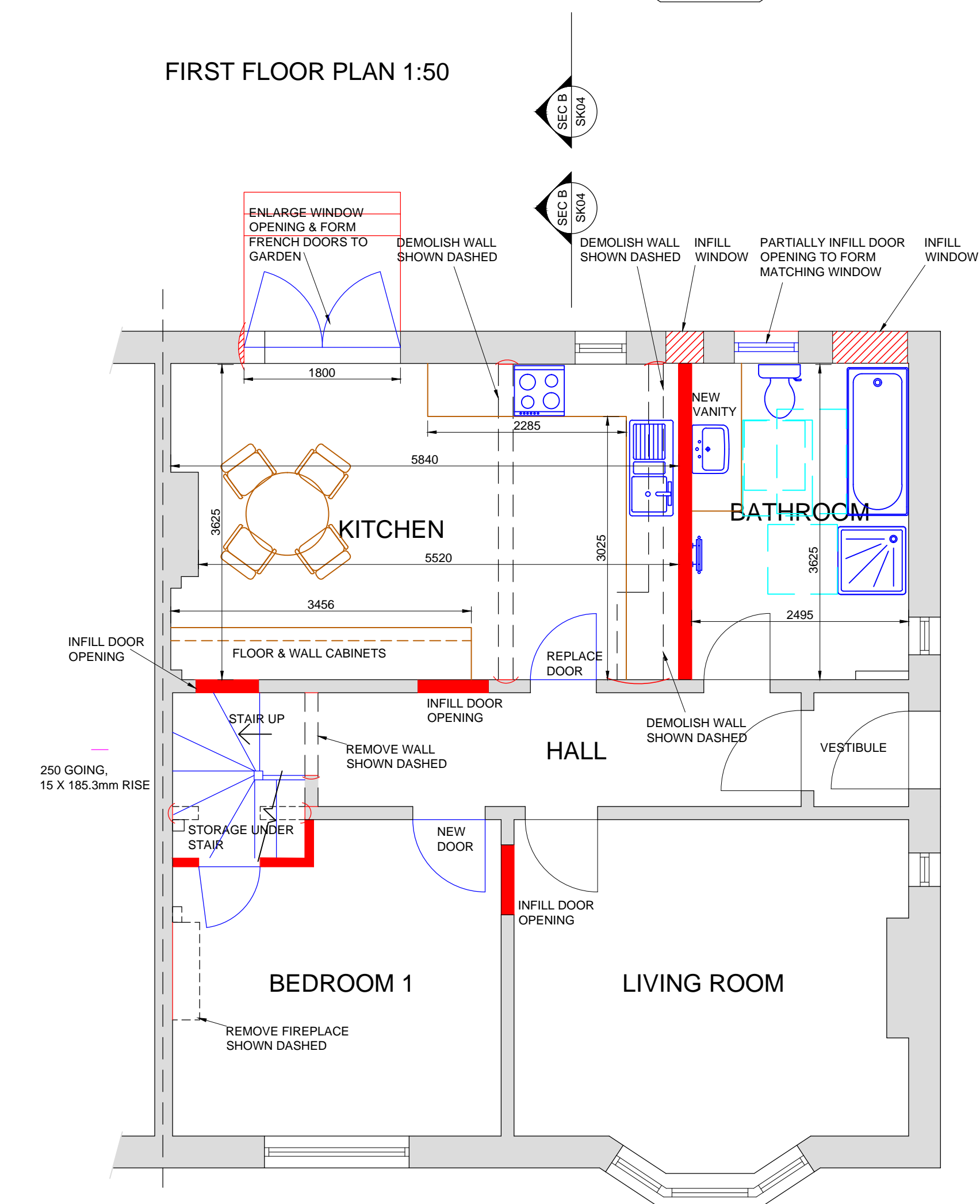

GROUND FLOOR PLAN 1:50

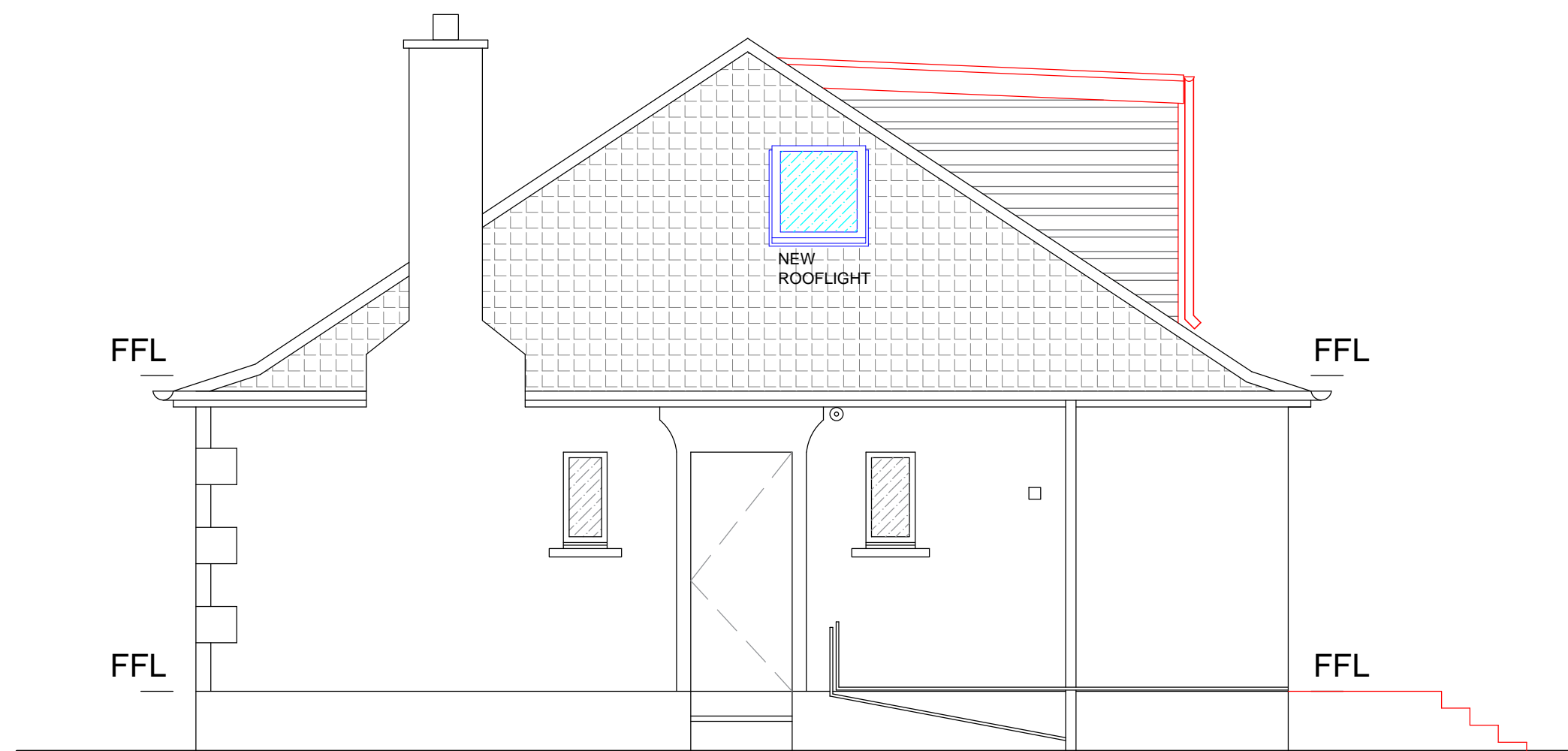
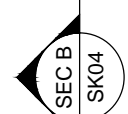

SIDE (SOUTH) ELEVATION 1:50

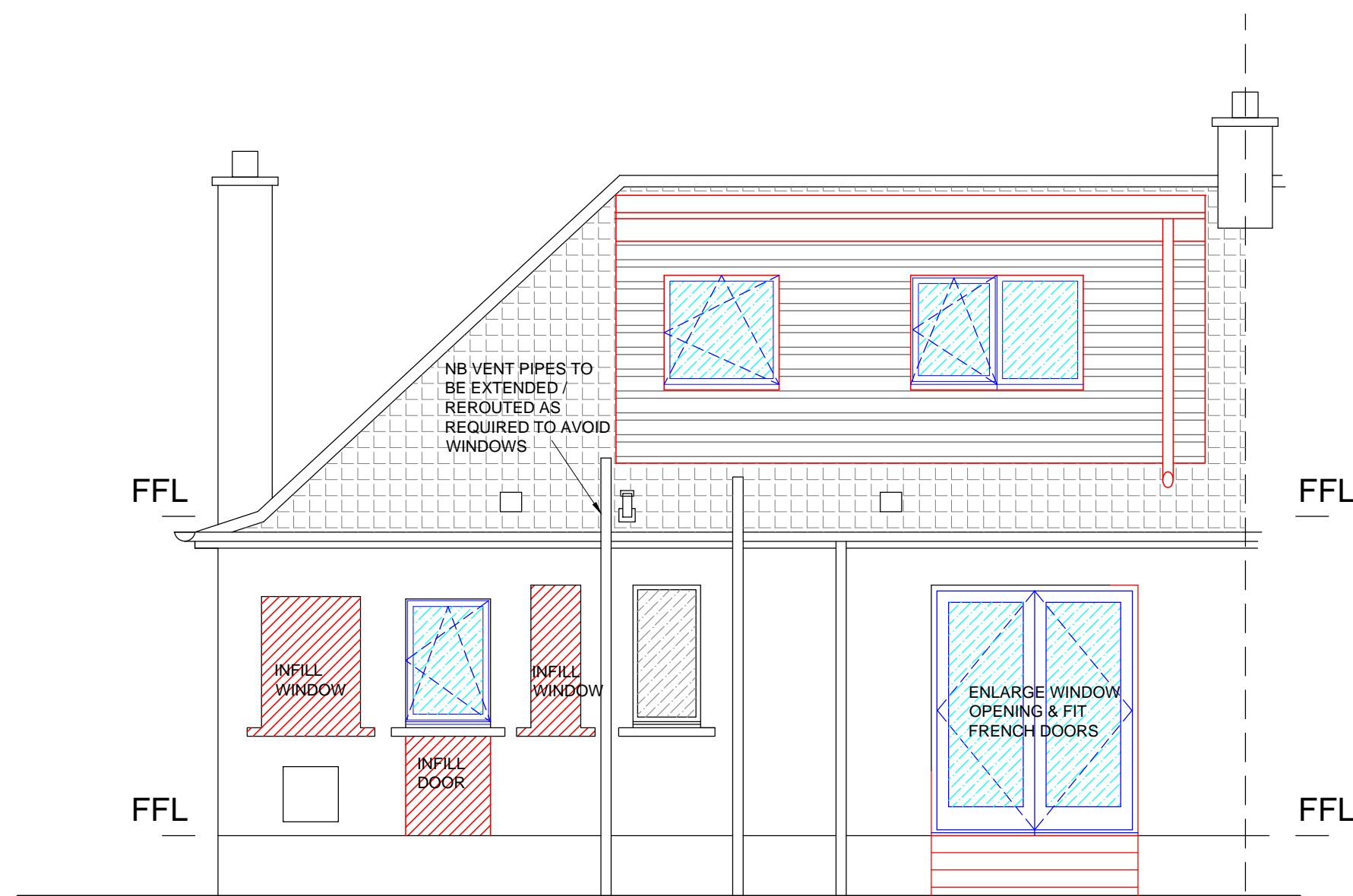

REAR (EAST) ELEVATION 1:50

PROPOSED MATERIALS:

- NEW DORMER ROOF - EPDM
- DORMER WALLS - COMPOSITE BOARDING COLOUR ANTHRACITE
- NEW WINDOWS & DOORS - FRAME COLOUR ANTHRACITE

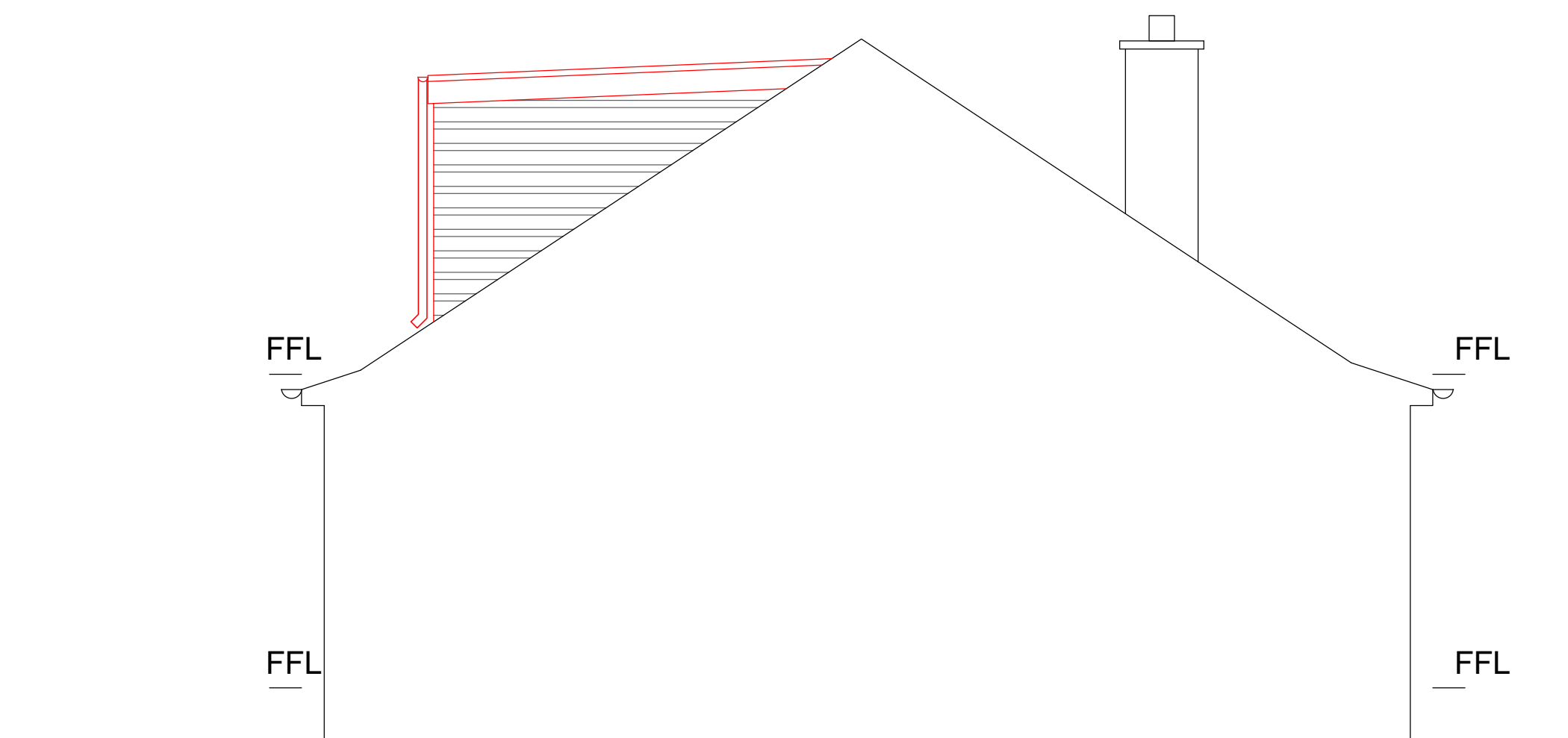

DORMER SIDE (NORTH) ELEVATION 1:50

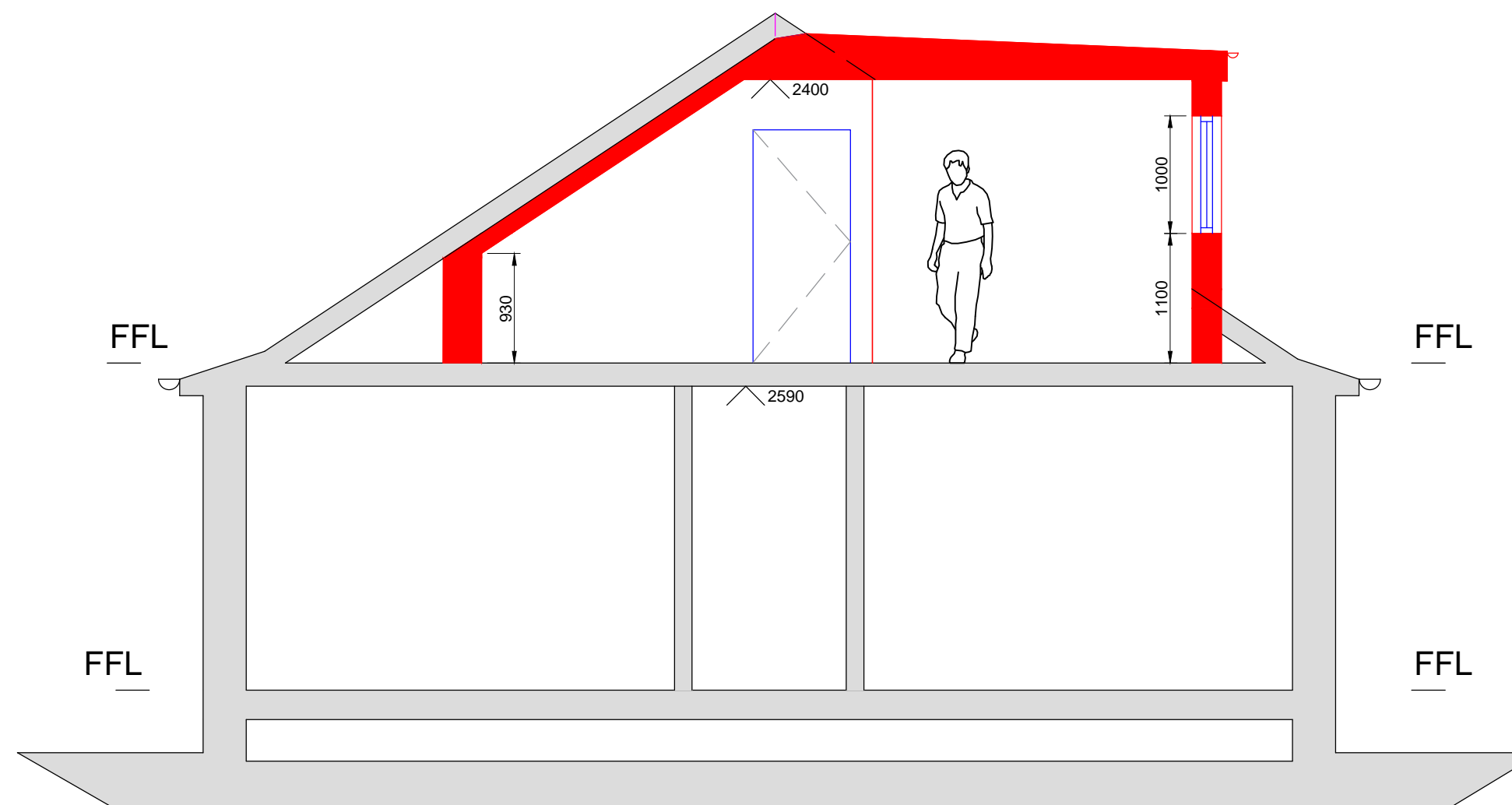

SECTION B-B 1:50

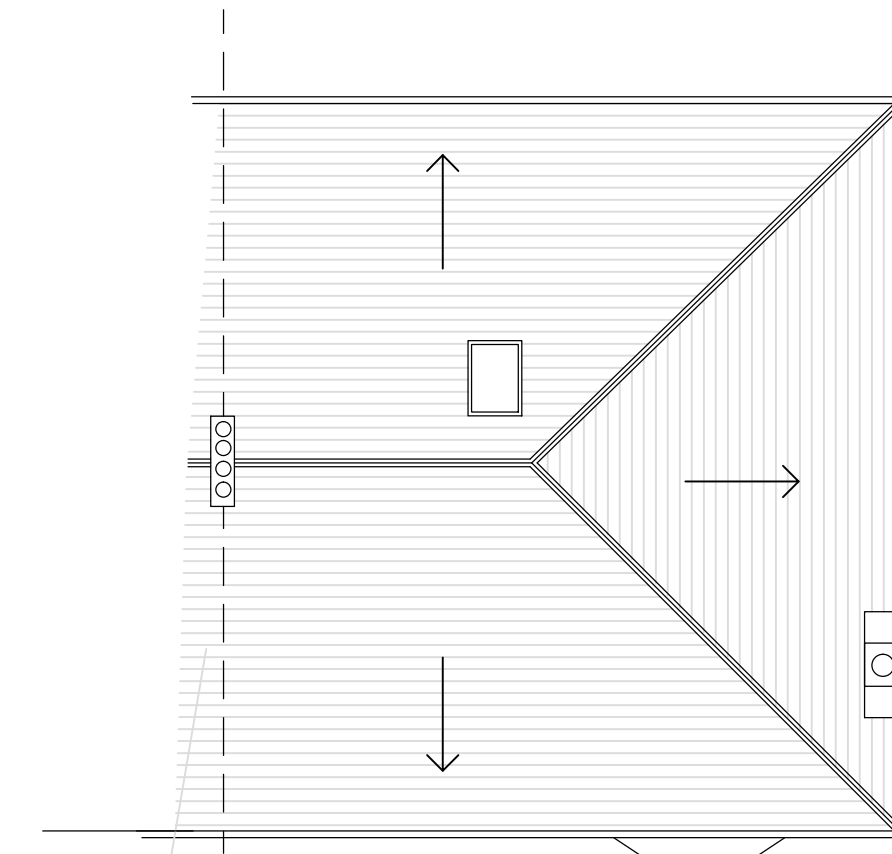

ROOF PLAN AS EXISTING 1:100

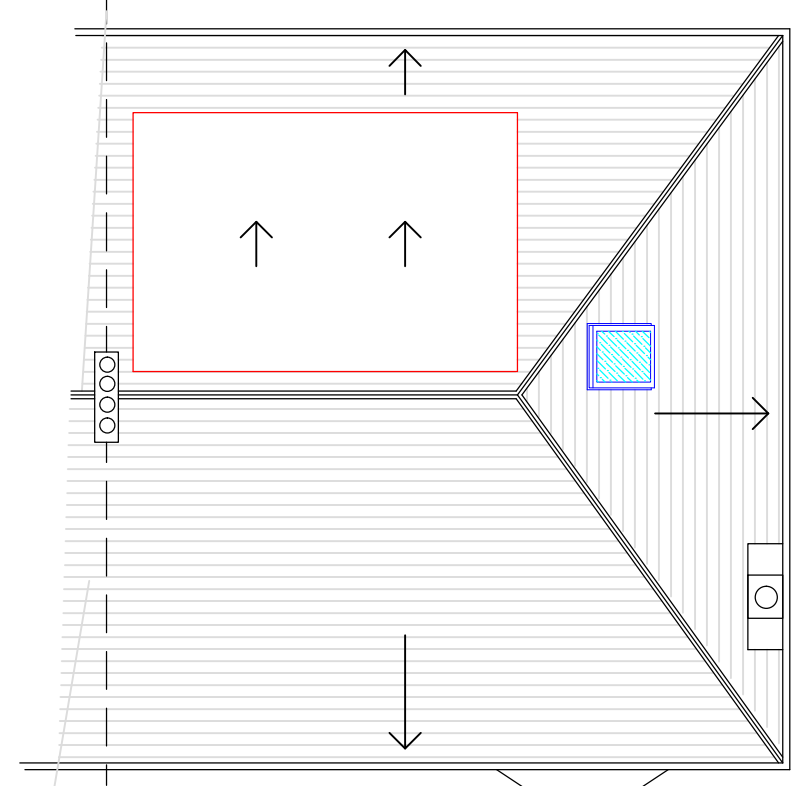

ROOF PLAN AS PROPOSED 1:100

© Garry Freckleton Chartered Architect mail@garrythearchitect.com 07810 880603	
CLIENT MR & MRS ARAT	
PROJECT REF-110 PROPOSED ALTERATIONS TO 21 CAWDER ROAD, BRIDGE OF ALLAN, FK9 4JJ	
DRAWING PLANS, SECTION & ELEVATIONS AS PROPOSED	
DWG REF-PL03A	1:50 @ A1
- 09.03.24 Planning Submission	
A 19.03.24 Roof plan & dormer side elev added	