

PROPOSED EXTERNAL FINISHES
ROOF: RED CLAY TILES
EXT FINISH: WHITE RENDER / RED FACING BRICK / BLACK TIMBER
FASCIA/SOFFITS: BLACKTIMBER FASCIA, WHITE TIMBER SOFFIT
GUTTERING/DOWNPipes: BLACK UPVC
WINDOWS: WHITE UPVC
DOORS: WHITE UPVC

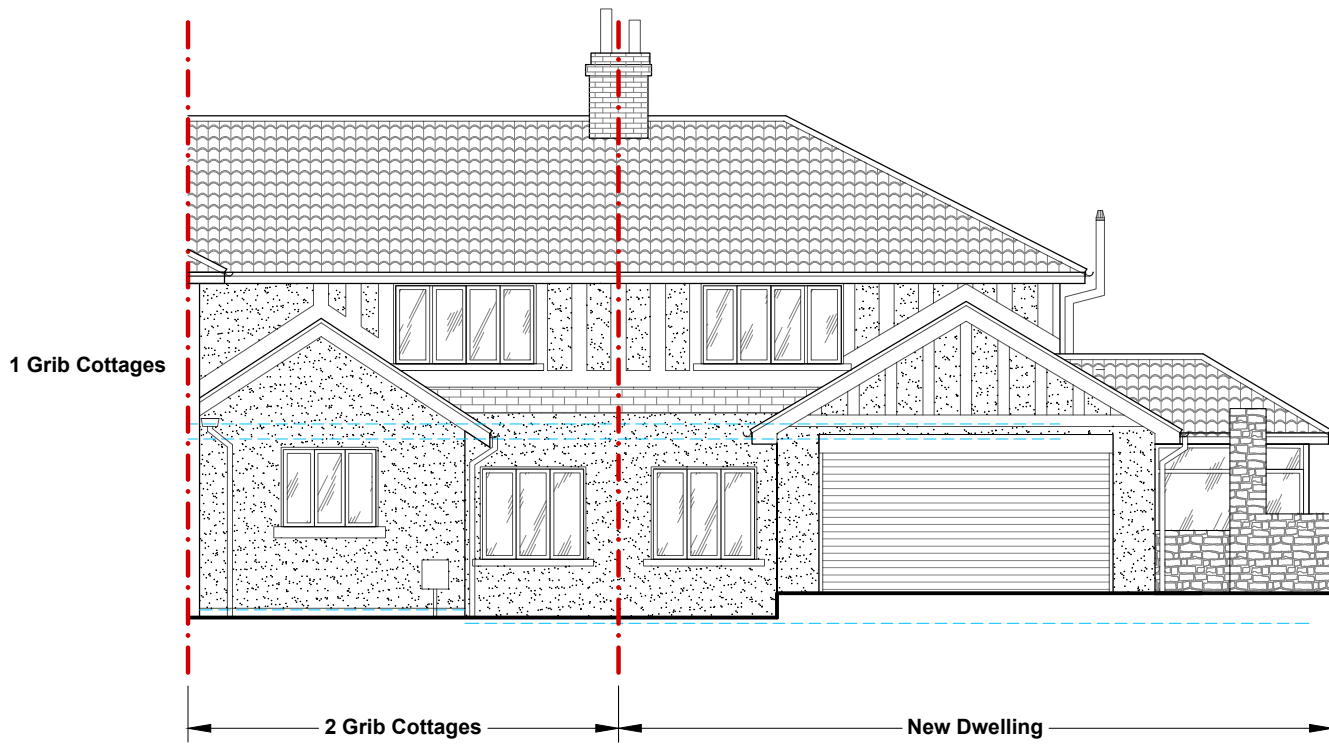

PROPOSED FRONT (SOUTH WEST) ELEVATION

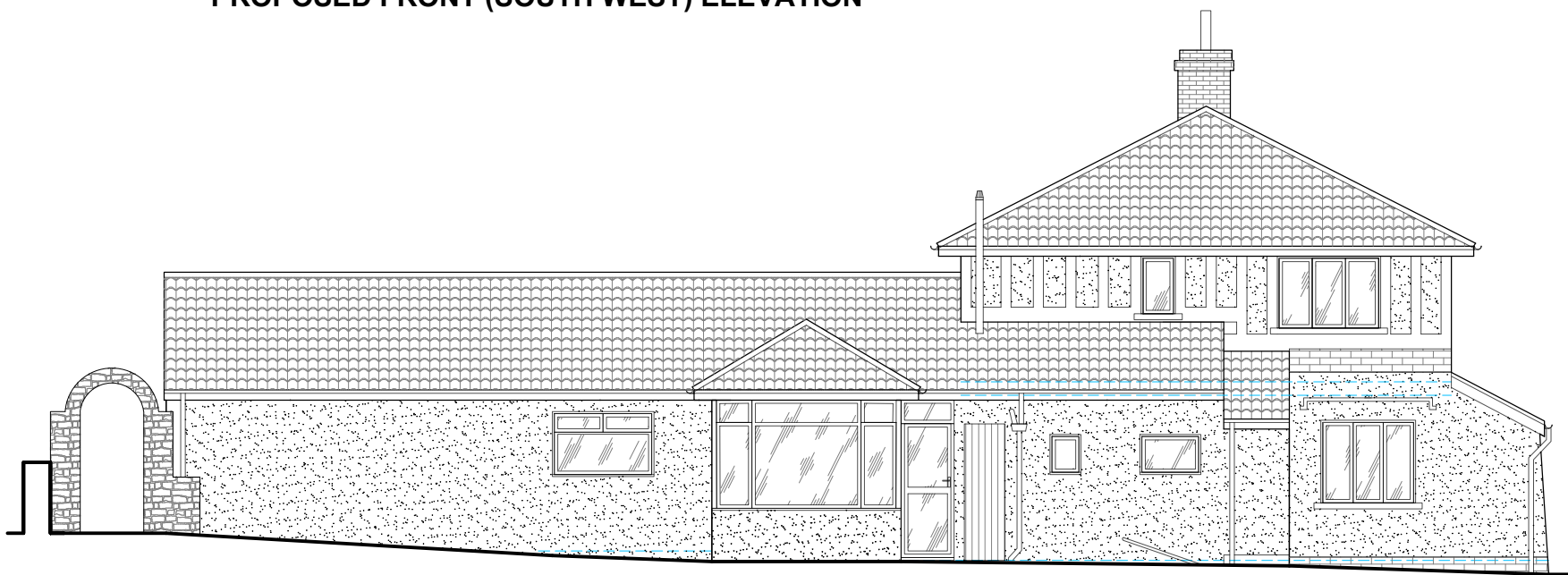

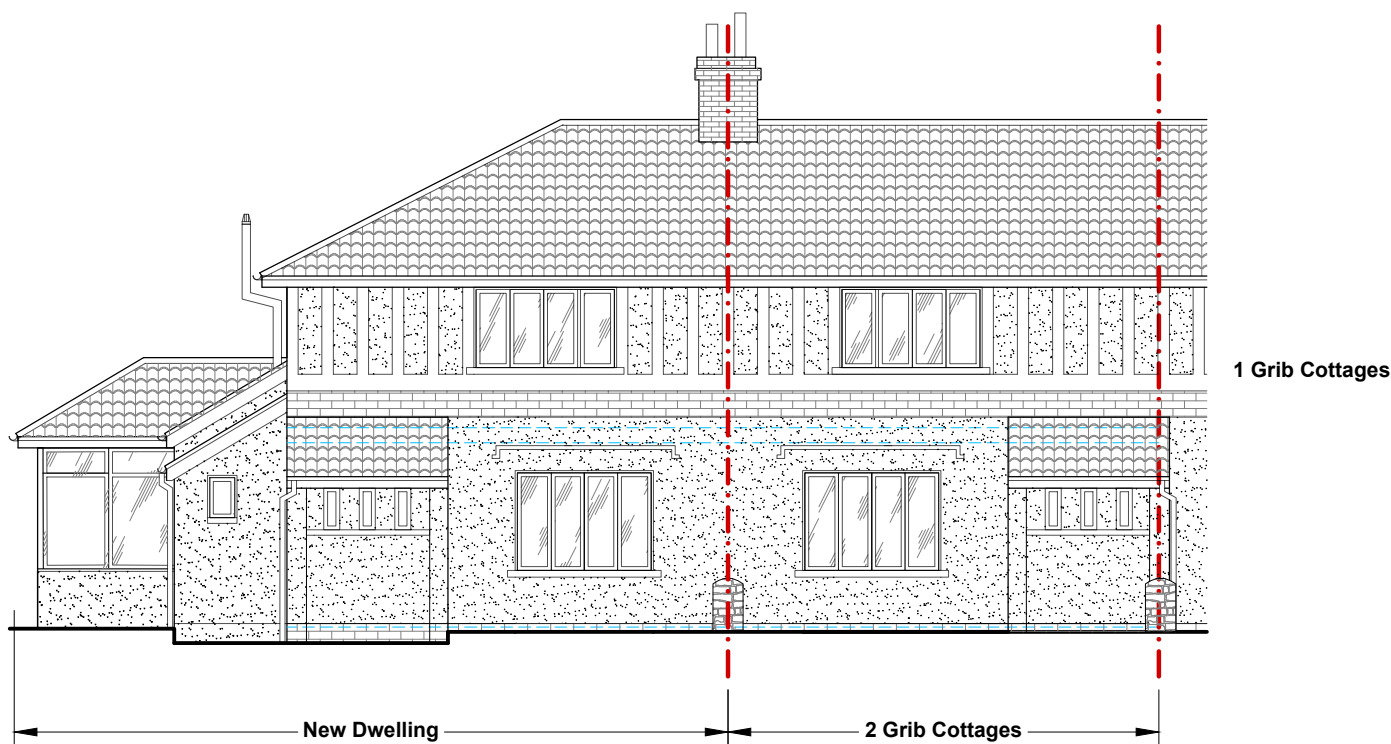

PROPOSED SIDE (SOUTH EAST) ELEVATION



PROPOSED REAR (NORTH WEST) ELEVATION



A3 SHEET

  23 High Street, Yatton North Somerset BS49 4JD T. 01934 838 152 E. Office@jlsdesignservices.co.uk W. www.jlsdesignservices.co.uk	JOB No. JLS/2023/0151	DRAWN MS	DATE 30/01/2024	REV	PROJECT SPLIT EXISTING HOUSE INTO TWO SEPARATE DWELLINGS	
	NOTES					ADDRESS 2 GRIB COTTAGES, GRIB LANE, BLAGDON, BS40 7SA
	General Notes This drawing and design is copyright to JLS Design Services and remains the property of JLS Design Services, and as such the contents must not be disclosed to anyone or reproduced in any way without prior consent from JLS Design Services.					DRAWING TITLE PROPOSED ELEVATIONS
		SCALE 1:100		SIZE A3 SHEET	DRAWING NUMBER JLS-6	