

Proposed Ground Floor Plan

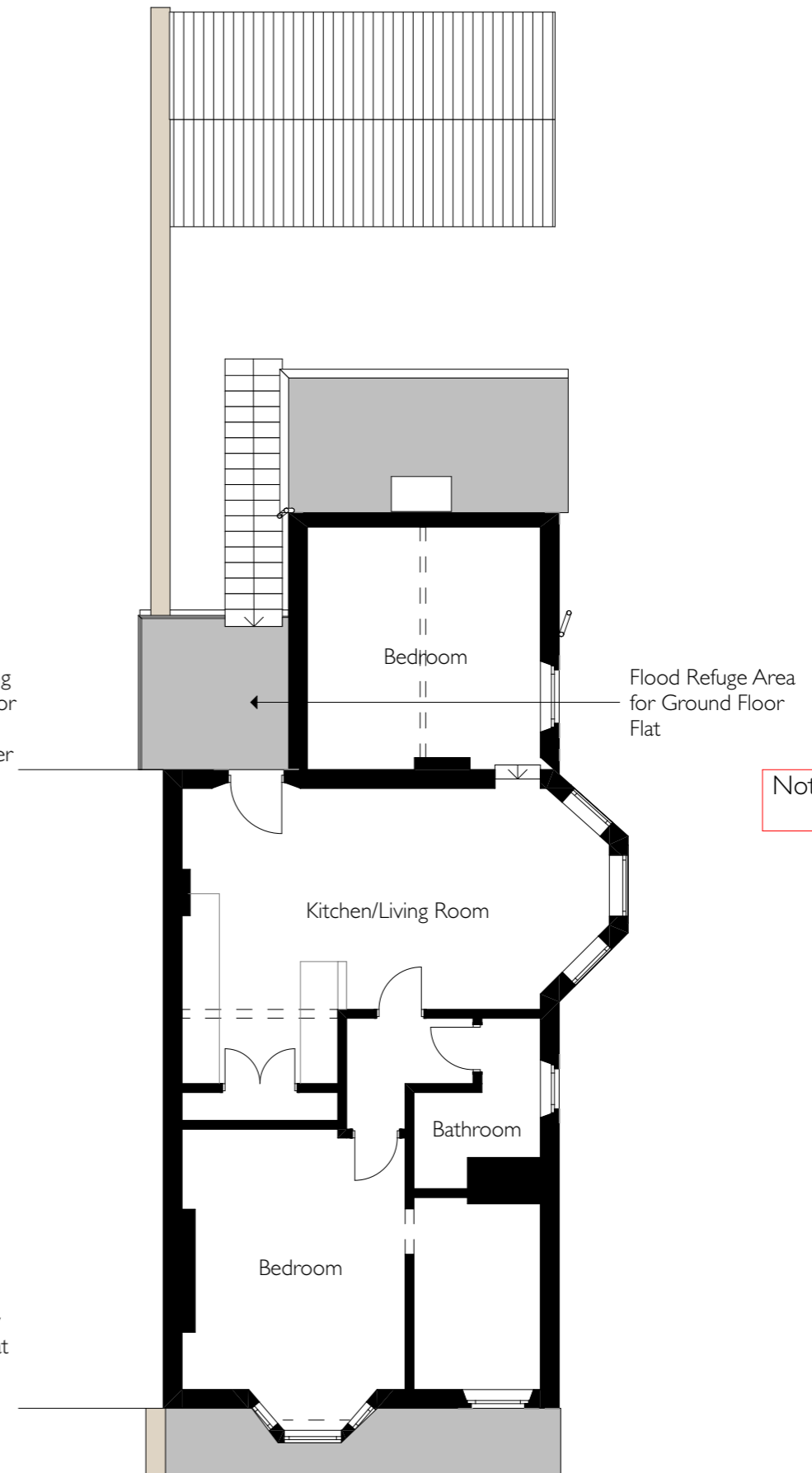

Proposed First Floor Plan

Note - Existing First Floor Layout unchanged

Proposed Ground Floor Flat
Internal Area - 94m²

27 Whitecross Road, Weston-super-Mare, BS23 1EP

PL05 Rev /
Proposed Floor Plans

Scale 1:100 @ A3

NICHOLAS MORLEY ARCHITECTS LTD

Suite 10 Corum 2 Corum Office Park Crown Way Warmley Bristol BS30 8FJ
Email: njm@njmarchitecture.co.uk www.nicholasmorleyarchitects.co.uk

