

Existing Ground Floor Plan

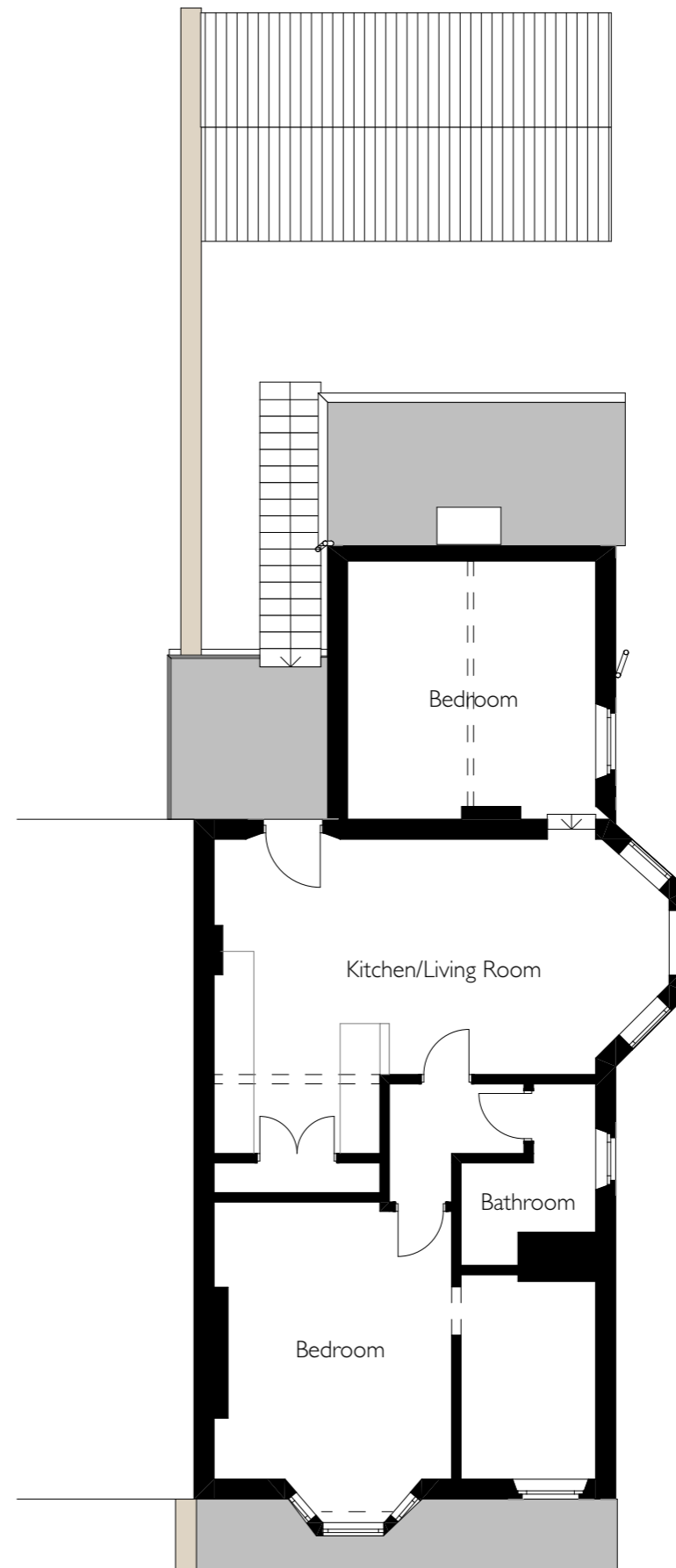

Existing First Floor Plan

27 Whitecross Road, Weston-super-Mare, BS23 1EP

PL02 Rev /  
Existing Floor Plans

Scale 1:100 @ A3

NICHOLAS MORLEY ARCHITECTS LTD

Suite 10 Corum 2 Corum Office Park Crown Way Warmley Bristol BS30 8FJ  
Email: njm@njmarchitecture.co.uk www.nicholasmorleyarchitects.co.uk

