

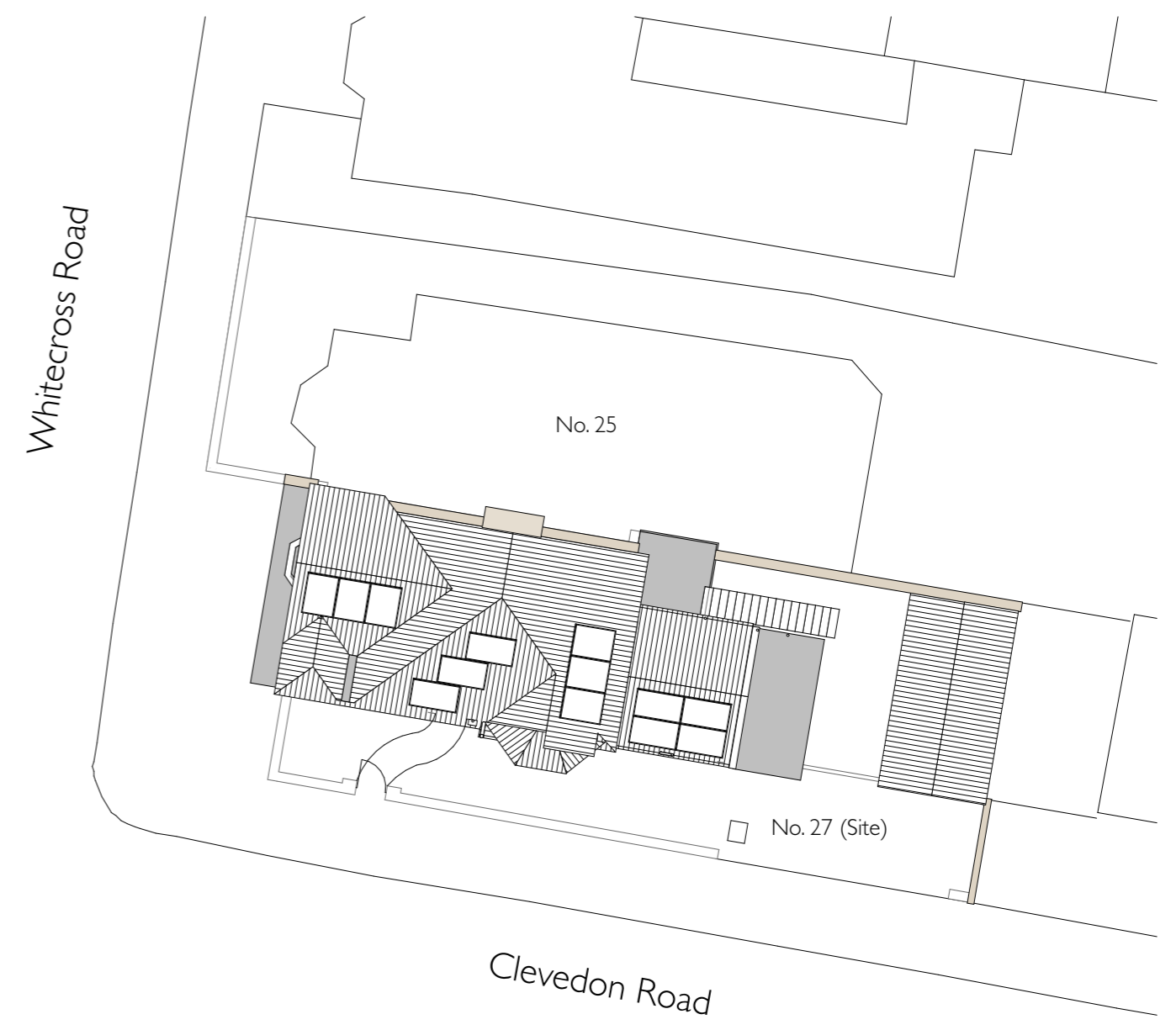

Existing Location Plan Scale 1:1250 @ A3

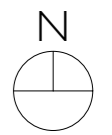

Existing Site Plan Scale 1:200 @ A3

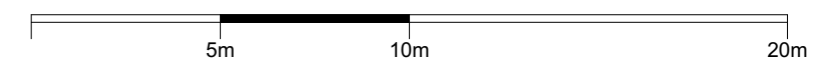

27 Whitecross Road, Weston-super-Mare, BS23 1EP

PL01 Rev /
Existing Location Plan and Site Plan

Scale 1:1250, 1:200 @ A3

NICHOLAS MORLEY ARCHITECTS LTD
 Suite 10 Corum 2 Corum Office Park Crown Way Warmley Bristol BS30 8FJ
 Email: njm@njmarchitecture.co.uk www.nicholasmorleyarchitects.co.uk