

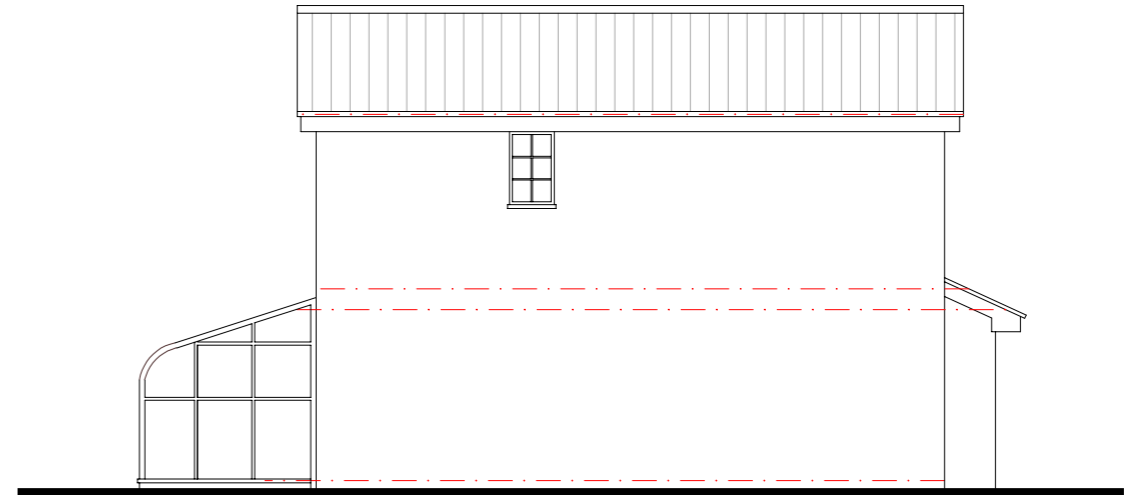

Front View as Existing

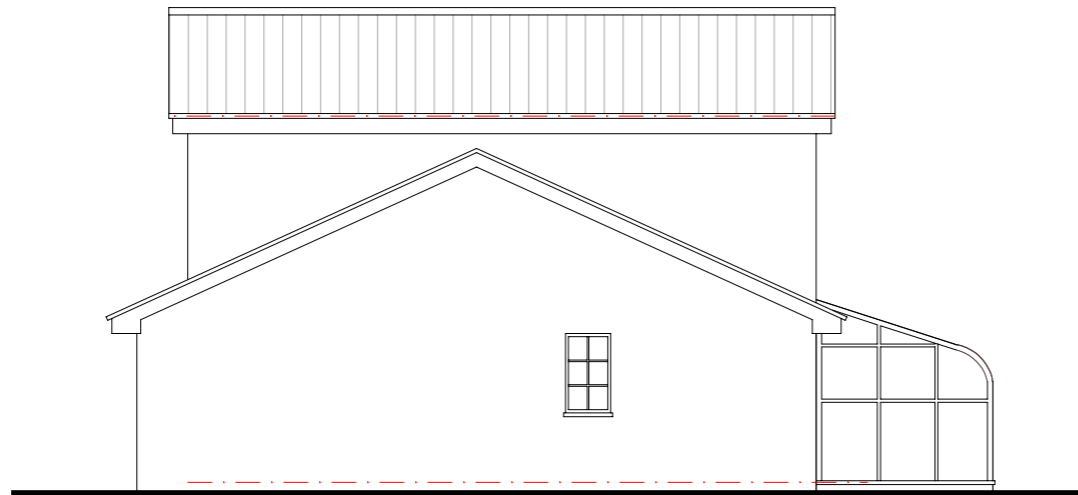

Side View as Existing



Side View as Existing



Rear View as Existing

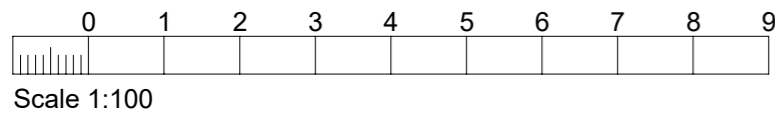

# ELEVATIONS as EXISTING

Proposed first floor extension over Garage at  
14 Millcross, Clevedon, BS21 5JL

**Peter J Bath**  
Project Design and Construction Management Ltd

Date: MAR 2024  
Scale: 1:100 at A3  
Drg No: PDCM:719-04

5 Halswell Road  
Clevedon  
Somerset  
BS21 6LD

07710-063216  
01275-870781  
pete@peterbath.co.uk  
www.peterbath.co.uk