

New roof to match existing - flat plain tile roof terracotta in colour

New dorma to match existing - flat plain tile terracotta in colour

New gutters and downpipes to match existing - UPVC white in colour

New windows and existing windows - UPVC Chartwell Green in colour

New Oak framed window to slightly extrude facade by 200mm - window to match new timber framed rear extension

New exterior walls Facebrick, red/ brown in colour to match existing



**North East (Front) Elevation**

Existing chimney to be demolished

New external flue to service new log burner

New gutters and downpipes to match existing - UPVC white in colour

New side porch to replace and match existing rear porch - oak beams

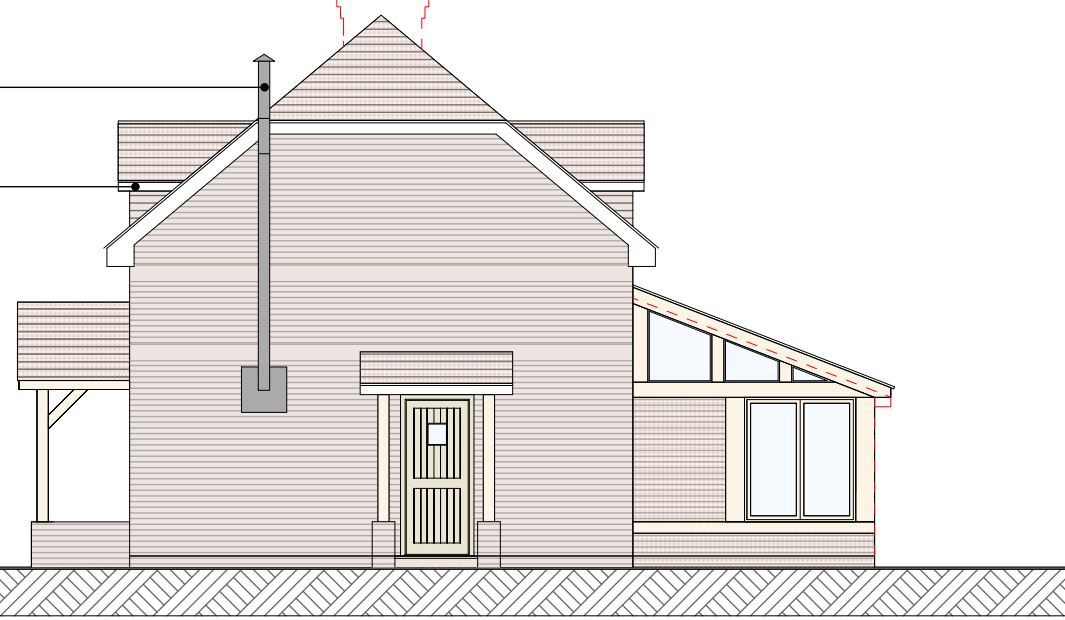

**North West (Side) Elevation**

Existing gutters and downpipes UPVC - white in colour

New side porch to replace and match existing rear porch - oak beams

Existing porch to be demolished. Back door to be replaced with obscure glazed window to match existing and wall to be made good with matching facebrick



**South West (Rear) Elevation**

Existing chimney to be demolished

Outline of existing Conservatory to be demolished.

Existing UPVC conservatory to be demolished and replaced with oakframe, oak galzed windows, oak bi-folding doors and flat plain tiles roof with sky-lights

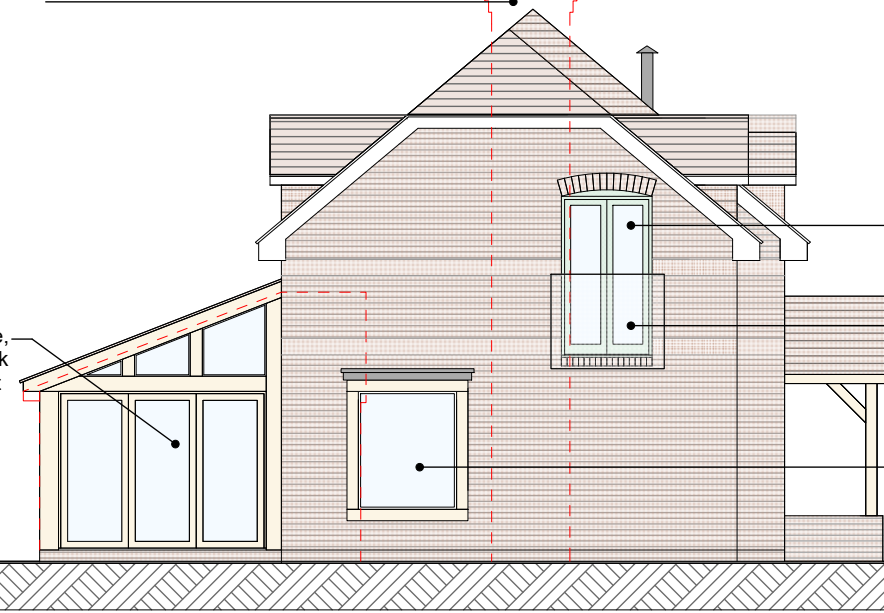

**South East (Side) Elevation**

New UPVC french doors - UPVC Chartwell Green in colour

Glass balustrade - frameless clear 21.5mm toughened laminated glass 1100mm high

New Oak framed window to slightly extrude facade by 200mm - window to match new timber framed rear extension

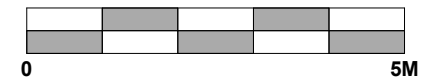

Scale 1:100 @ A3

**PROPOSED PLANNING DRAWINGS**  
**CLIENT:** Ms. S. Williams & Mr. A. Cooper  
**LOCATION:** Forest View, Fryern Court Road  
 Burgate  
 SP6 1NE

**DWG NO:** 2040-06C  
**DATE:** 09/12/21  
**ISSUED BY:** KJG

**PROPOSED ELEVATIONS**

**101 ARCHITECTURE Ltd**  
 101 Hightown Road  
 Ringwood  
 BH24 1NL  
 T. 07870207545  
 E. info@101architecture.co.uk

