

Existing Ground Floor Plan

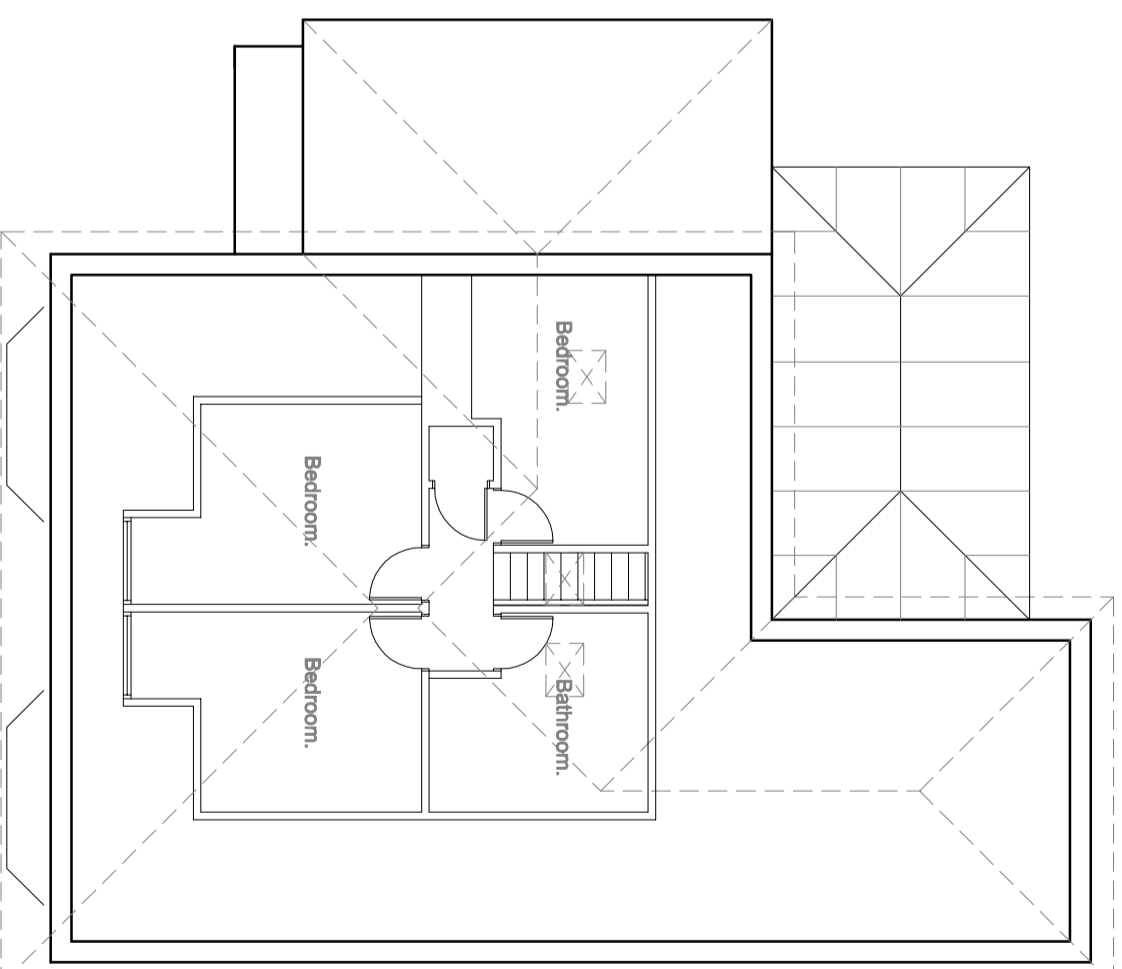

Existing First Floor Plan

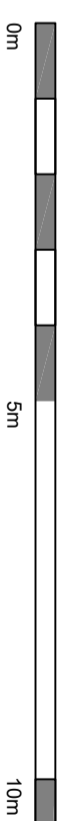

Project:	1:100 Replacement Dwelling	Drawing Title:	Existing Plans
Client:	Mr & Mrs McCarthy	Drawing No:	EP.01
Address:	28 Solent Drive Barton on Sea Hampshire BH25 7AW.	Scale:	1:100 @ A3
		Revision:	A
		Date:	February 2024